



MONTHLY EXPORT ANALYSES:

NAME	:	Jan Brits
REFERENCE	:	RMIS
DATE	:	2026/06/03

ADDRESSEE	RED MEAT INDUSTRY SERVICES	
RPO	:	DEWALD OLIVIER

Project: RMIS- MONITORING OF RED MEAT

1. INTRODUCTION

In accordance with Agri Inspec's mandate to monitor exports in the Red Meat Industry, we hereby submit our monthly report.

2. MANDATE

As agreed, the monthly report contains the following:

- Statistical Information in graph form which includes monthly comparison of export quantities and values compared to the previous year, summary of purpose codes under relevant tariff headings and summary of countries of origin for the following tariff headings:

INDEX

TARIFF HEADINGS:

	<u>Page</u>
• Bird's eye view of the Red Meat Export Complex Bovine Meat	2-5
• 02022000 – “Frozen Meat of Bovine Animals – Bone In Cuts”	5
• 02023000 – “Frozen Meat of Bovine Animals – Boneless”	6
• 02011000 - “Meat of Bovine, Fresh or Chilled: Carcasses, Half Carcasses	8
• 02012000- “Meat of Bovine, Fresh or Chilled:Other cuts with bone in”	8-9
• 02013000- “Meat of Bovine, Fresh or Chilled: Boneless	9
• Sheep Meat Exports	10-12
• 02044200 – “Frozen Meat of Sheep or Goats – Bone In Cuts”	12
• 02044300 – “Frozen Meat of Sheep or Goats – Boneless”	12

BIRD'S EYE VIEW OF THE RED MEAT EXPORT COMPLEX

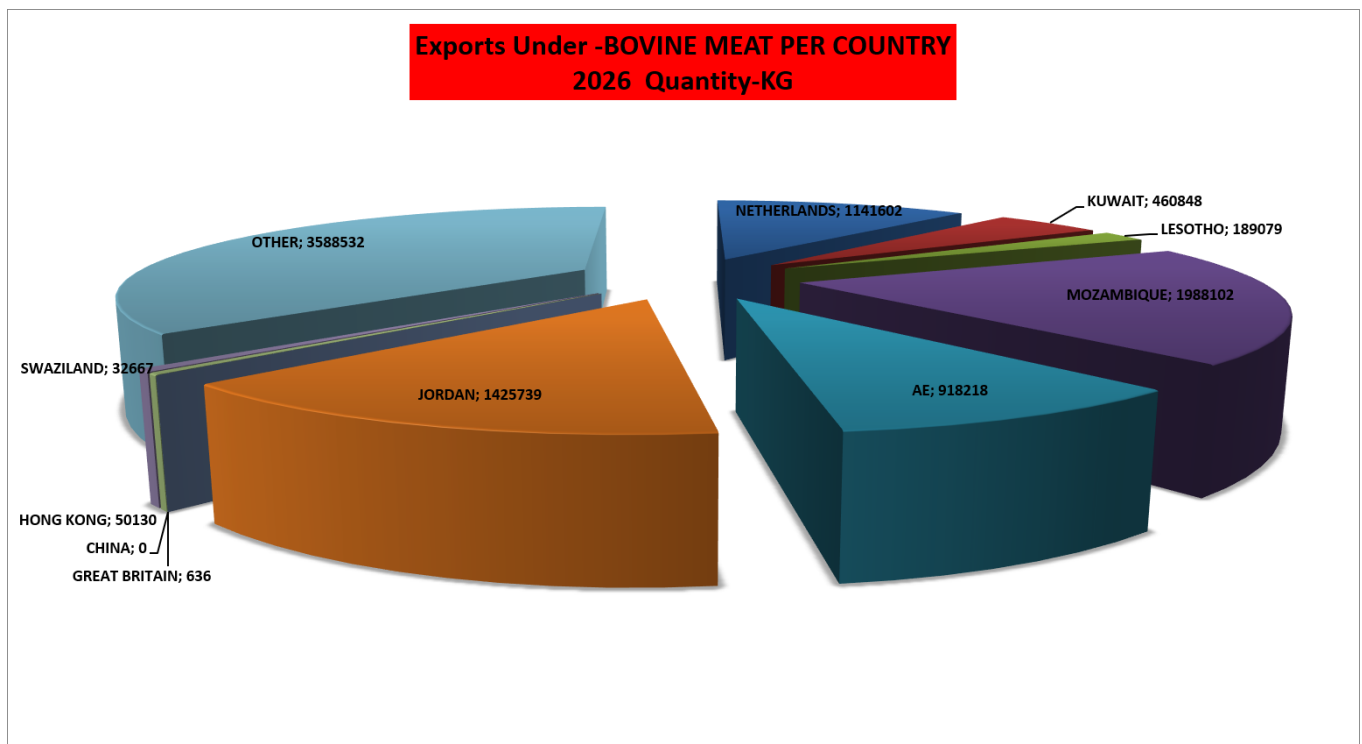

**EXPORTS Under -BOVINE MEAT
(2023/2026) Quantity-KG**

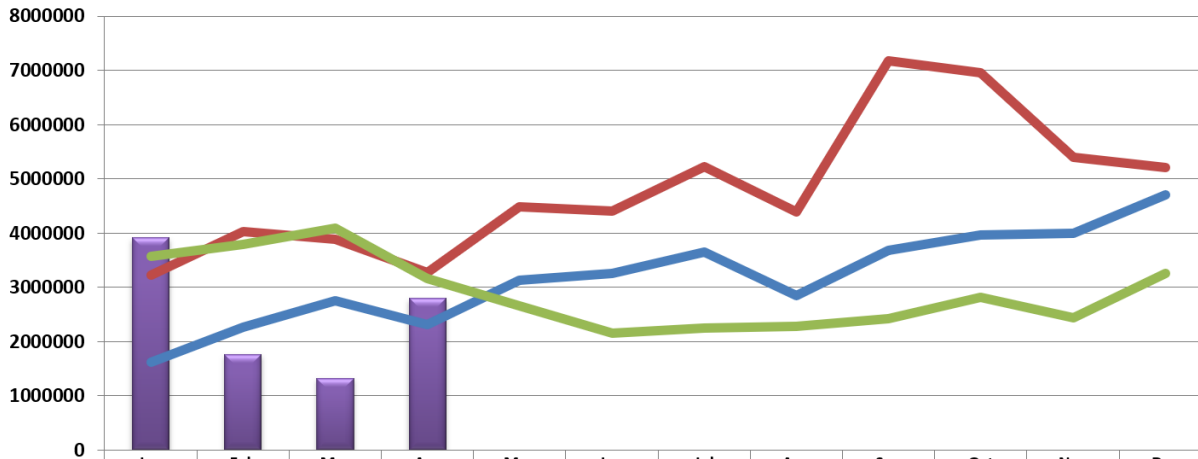

	Jan	Feb	Mar	Apr	May	Jun	Jul	Aug	Sep	Oct	Nov	Dec
BOVINE MEAT-2026	3916105	1761753	1324954	2792575								
BOVINE MEAT-2023	1624603	2260441	2758648	2306334	3124295	3256585	3643094	2848788	3677584	3960772	4001865	4707893
BOVINE MEAT-2024	3225265	4029916	3891782	3268582	4477385	4402598	5226262	4393042	7178519	6961451	5398832	5212995
BOVINE MEAT-2025	3572064	3793258	4092566	3163500	2650554	2157696	2248813	2273798	2419066	2816241	2441745	3250587

**EXPORTS Under BOVINE MEAT
2023/2026 Cumulative**

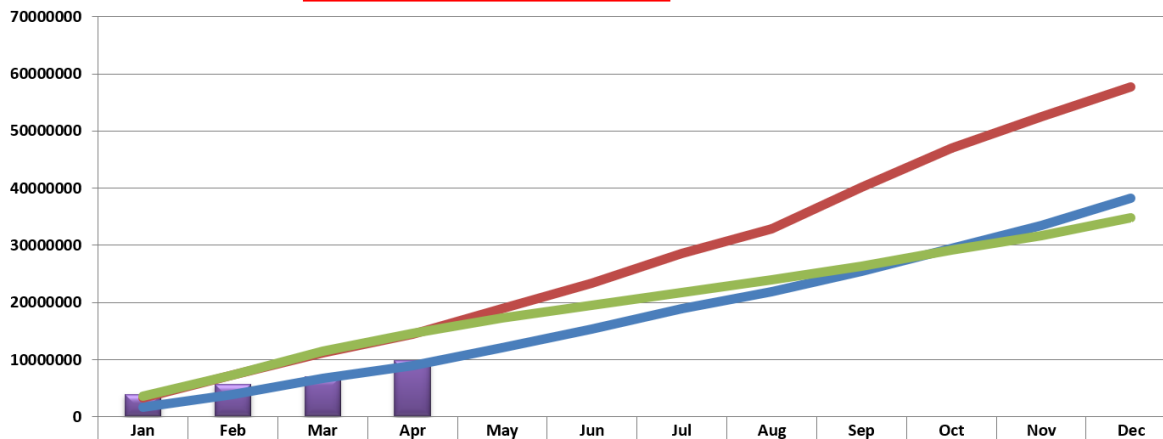

	Jan	Feb	Mar	Apr	May	Jun	Jul	Aug	Sep	Oct	Nov	Dec
BOVINE MEAT-2026	3916105	5677858	7002812	9795387								
BOVINE MEAT-2023	1624603	3885044	6643692	8950026	12074321	15330906	18974000	21822788	25500382	29461154	33463019	38170912
BOVINE MEAT-2024	3225265	7255181	11146963	14415545	18892930	23295528	28521790	32914832	40093351	47054802	52453634	57666629
BOVINE MEAT-2025	3572064	7365322	11457888	14621388	17271942	19429638	21678451	23952249	26371315	29187556	31629301	34879888

**EXPORTS Under BOVINE MEAT
2023 - 2026 Price Comparison**

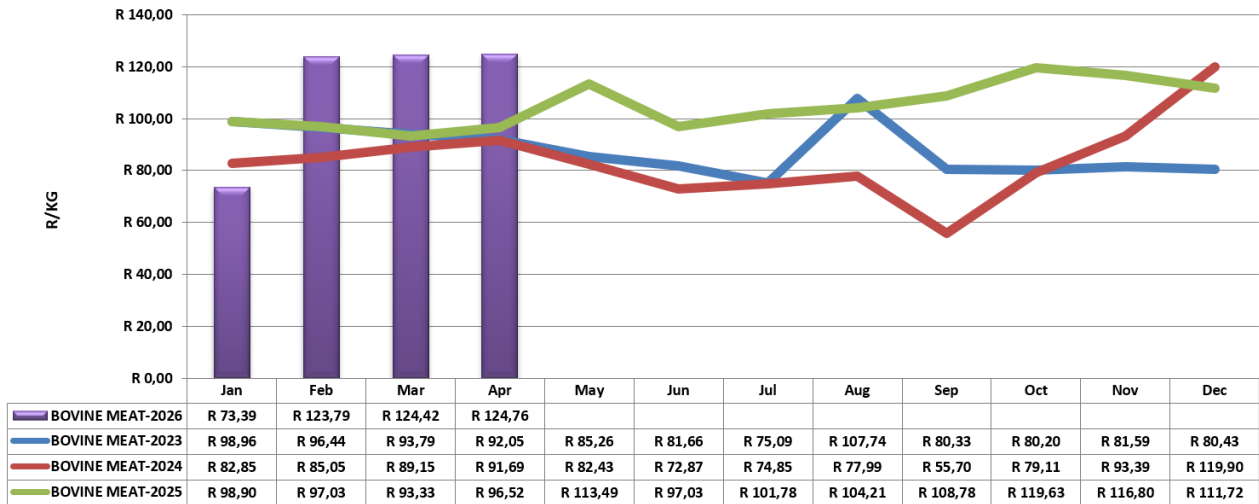

BOVINE MEAT

Export Totals by country

Exports between 01-Apr 2026 and 30-Apr 2026

Name	Quantity	Price	Rand Per Kg	Overall Qty (%)
NL - Netherlands	480 591	R47 611 452,00	R99,07	17,21 %
JO - Jordan	461 638	R52 990 078,00	R114,79	16,53 %
MZ - Mozambique	280 868	R30 063 226,00	R107,04	10,06 %
AE - United Arab Emirates	249 725	R31 395 411,00	R125,72	8,94 %
NO - Norway	233 959	R55 000 006,00	R235,08	8,38 %
KW - Kuwait	149 007	R17 644 898,00	R118,42	5,34 %
QA - Qatar	134 934	R19 918 396,00	R147,62	4,83 %
ET - Ethiopia	128 360	R14 521 864,00	R113,13	4,60 %
LB - Lebanon	120 514	R10 946 186,00	R90,83	4,32 %
CD - Congo, the Democratic Republic of	91 658	R9 129 115,00	R99,60	3,28 %
IT - Italy	75 195	R4 905 034,00	R65,23	2,69 %
LS - Lesotho	64 286	R2 850 844,00	R44,35	2,30 %
EG - Egypt	63 296	R14 744 210,00	R232,94	2,27 %
MU - Mauritius	52 090	R6 884 923,00	R132,17	1,87 %
SA - Saudi Arabia	31 548	R4 551 973,00	R144,29	1,13 %
SC - Seychelles	31 372	R4 198 652,00	R133,84	1,12 %
HK - Hong Kong	25 178	R2 767 165,00	R109,90	0,90 %
AO - Angola	25 136	R4 994 195,00	R198,68	0,90 %
LR - Liberia	20 328	R1 860 083,00	R91,50	0,73 %
MV - Maldives	19 648	R2 781 895,00	R141,59	0,70 %
NG - Nigeria	15 537	R3 374 912,00	R217,21	0,56 %

KE - Kenya	9 115	R1 587 843,00	R174,20	0,33 %
GN - Guinea	8 916	R995 714,00	R111,67	0,32 %
BH - Bahrain	5 171	R769 928,00	R148,89	0,19 %
GH - Ghana	5 100	R584 255,00	R114,56	0,18 %
TZ - Tanzania, United Republic of	2 159	R383 760,00	R177,72	0,08 %
ZN - Norwegian sector	1 827	R338 040,00	R185,02	0,07 %
ZW - Zimbabwe	1 652	R107 163,00	R64,87	0,06 %
SZ - Swaziland	1 303	R155 628,00	R119,42	0,05 %
CH - Switzerland	1 140	R154 770,00	R135,76	0,04 %
GA - Gabon	690	R13 292,00	R19,26	0,02 %
MW - Malawi	561	R158 105,00	R281,93	0,02 %
UG - Uganda	63	R5 535,00	R87,86	0,00 %
SN - Senegal	10	R1 530,00	R161,05	0,00 %
BG - Bulgaria	1	R10,00	R8,33	0,00 %
	2 792 575	R348 390 091,00	R124,76	100,00 %

Export Totals by Purpose

Exports between 01-Apr 2026 and 30-Apr 2026

Name	Quantity	Price	Rand Per Kg	Overall Qty (%)
ELG - Export of SA Products (not ex warehouse)	1 937 242	R237 867 127,00	R122,79	69,37 %
EIG - Export Imported Goods (not ex warehouse)	789 744	R107 516 492,00	R136,14	28,28 %
EX1 - Permanent Export	65 589	R3 006 472,00	R45,84	2,35 %
	2 792 575	R348 390 091,00	R124,76	100,00 %

- 02022000 – “Frozen Meat of Bovine Animals – Bone in Cuts”

Export Totals by country

Exports between 01-Apr 2026 and 30-Apr 2026

Name	Quantity	Price	Rand Per Kg	Overall Qty (%)
MZ - Mozambique	65 990	R5 215 403,00	R79,03	69,09 %
AE - United Arab Emirates	17 633	R2 449 671,00	R138,93	18,46 %
NG - Nigeria	4 753	R972 266,00	R204,56	4,98 %
MV - Maldives	2 348	R395 741,00	R168,54	2,46 %
ZN - Norwegian sector	1 827	R338 040,00	R185,02	1,91 %
GN - Guinea	1 700	R359 466,00	R211,45	1,78 %
ET - Ethiopia	1 261	R346 665,00	R275,00	1,32 %
MW - Malawi	3	R426,00	R142,00	0,00 %
	95 514	R10 077 678,00	R105,51	100,00 %

- 02023000 – “Frozen Meat of Bovine Animals – Boneless”

Export Totals by country

Exports between 01-Apr 2026 and 30-Apr 2026

Name	Quantity	Price	Rand Per Kg	Overall Qty (%)
NL - Netherlands	376 327	R28 499 033,00	R75,73	29,23 %
MZ - Mozambique	138 663	R17 153 389,00	R123,71	10,77 %
JO - Jordan	123 948	R12 979 846,00	R104,72	9,63 %
LB - Lebanon	120 514	R10 946 186,00	R90,83	9,36 %
CD - Congo, the Democratic Republic of	91 369	R9 043 878,00	R98,98	7,10 %
IT - Italy	75 195	R4 905 034,00	R65,23	5,84 %
KW - Kuwait	53 866	R5 323 274,00	R98,82	4,18 %
EG - Egypt	51 112	R11 687 899,00	R228,67	3,97 %
NO - Norway	50 564	R3 846 278,00	R76,07	3,93 %
MU - Mauritius	36 676	R5 010 982,00	R136,63	2,85 %
SC - Seychelles	29 714	R3 676 729,00	R123,74	2,31 %
HK - Hong Kong	25 178	R2 767 165,00	R109,90	1,96 %
AO - Angola	25 030	R4 953 123,00	R197,88	1,94 %
LR - Liberia	20 328	R1 860 083,00	R91,50	1,58 %
ET - Ethiopia	17 323	R4 217 676,00	R243,47	1,35 %
MV - Maldives	16 800	R2 325 984,00	R138,45	1,30 %
AE - United Arab Emirates	10 618	R1 234 775,00	R116,29	0,82 %
GN - Guinea	7 216	R636 248,00	R88,17	0,56 %
NG - Nigeria	6 698	R1 573 835,00	R234,96	0,52 %
GH - Ghana	5 100	R584 255,00	R114,56	0,40 %
SZ - Swaziland	1 303	R155 628,00	R119,42	0,10 %
CH - Switzerland	1 140	R154 770,00	R135,76	0,09 %
TZ - Tanzania, United Republic of	1 136	R203 262,00	R178,90	0,09 %
LS - Lesotho	946	R86 687,00	R91,62	0,07 %
GA - Gabon	590	R6 646,00	R11,26	0,05 %
UG - Uganda	63	R5 535,00	R87,86	0,00 %
MW - Malawi	55	R9 022,00	R164,04	0,00 %
BG - Bulgaria	1	R10,00	R8,33	0,00 %
	1 287 476	R133 847 232,00	R103,96	100,00 %

**EXPORTS Under 0202.20.00 / 0202.30.00
(2024/2026) Quantity KG**

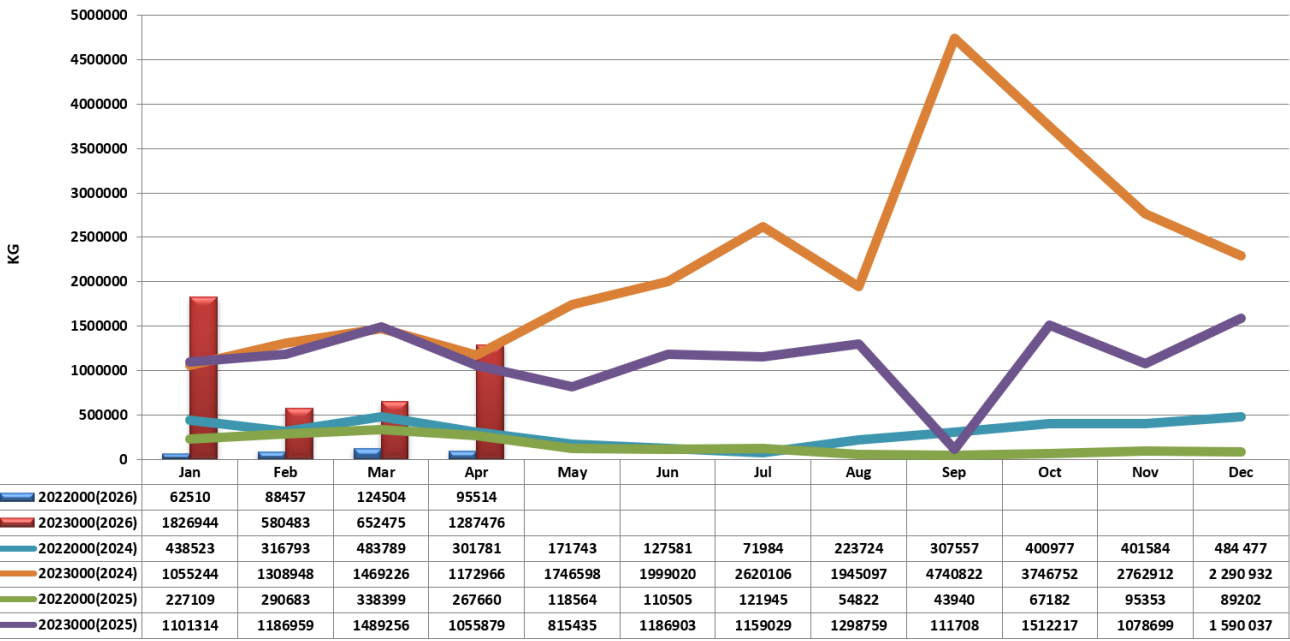

**EXPORTS Under 0202.20.00 / 0202.30.00
2024/2026 Cumulative**

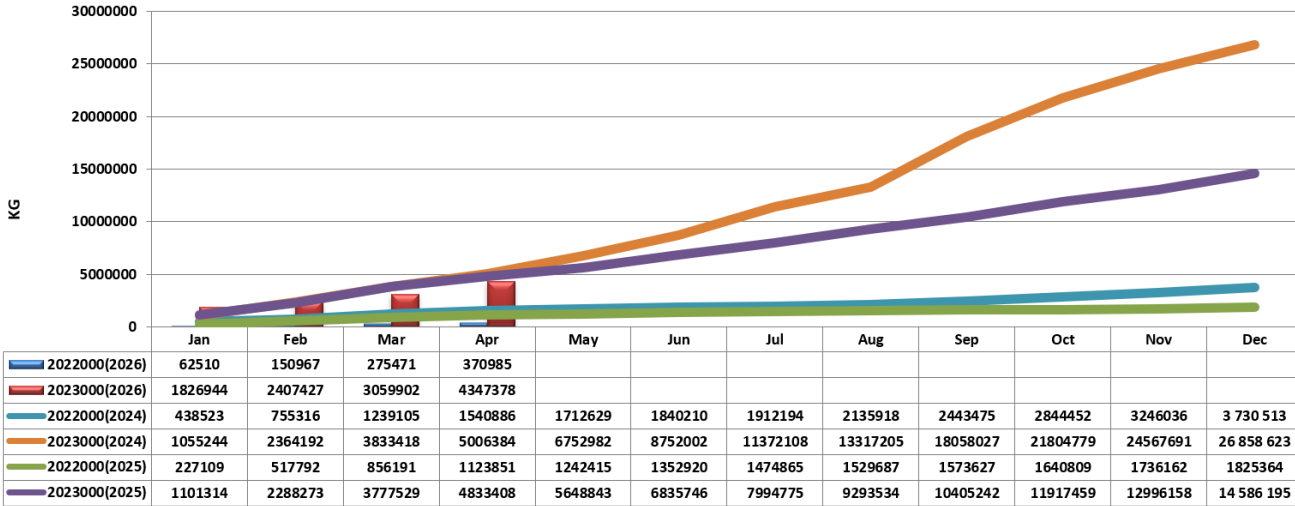

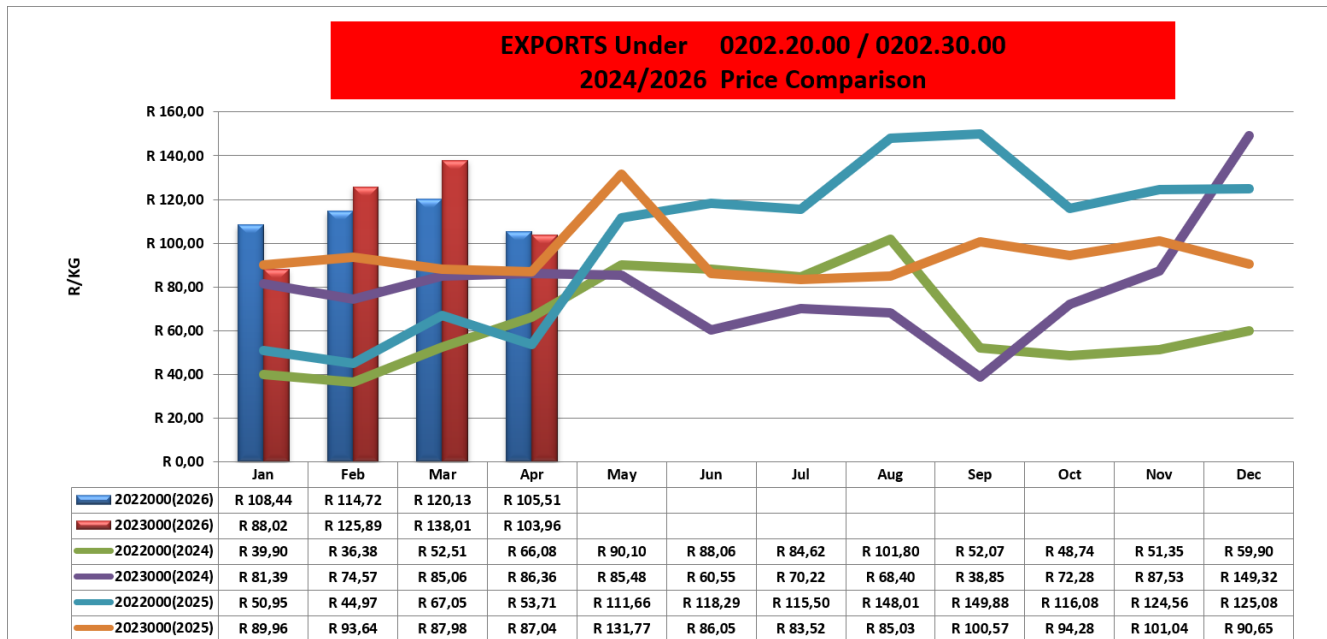

02011000,0201200 and 02013000– “Meat of Bovine, Fresh or Chilled: Carcasses, Half Carcasses, other cuts with bone in and Boneless”

02011000-“Meat of Bovine, Fresh or Chilled: Carcasses, Half Carcasses”

Export Totals by country

Exports between 01-Apr 2026 and 30-Apr 2026

Name	Quantity	Price	Rand Per Kg	Overall Qty (%)
MZ - Mozambique	26 997	R1 906 987,00	R70,64	66,98 %
AE - United Arab Emirates	12 057	R1 544 281,00	R128,09	29,91 %
ET - Ethiopia	1 152	R81 600,00	R70,80	2,86 %
LS - Lesotho	102	R7 096,00	R69,64	0,25 %
	40 308	R3 539 964,00	R87,82	100,00 %

0201200-“Meat of Bovine, Fresh or Chilled: other cuts with bone in”

Export Totals by country

Exports between 01-Apr 2026 and 30-Apr 2026

Name	Quantity	Price	Rand Per Kg	Overall Qty (%)
AE - United Arab Emirates	68 081	R8 955 543,00	R131,54	66,11 %
MZ - Mozambique	14 855	R1 305 275,00	R87,87	14,42 %
QA - Qatar	10 036	R1 367 326,00	R136,24	9,74 %
JO - Jordan	8 299	R747 306,00	R90,05	8,06 %
LS - Lesotho	890	R574 016,00	R644,96	0,86 %

TZ - Tanzania, United Republic of	703	R103 017,00	R146,61	0,68 %
AO - Angola	106	R41 072,00	R387,47	0,10 %
ZW - Zimbabwe	14	R1 666,00	R119,00	0,01 %
SN - Senegal	1	R100,00	R100,00	0,00 %
	102 985	R13 095 321,00	R127,16	100,00 %

02013000- "Meat of Bovine, Fresh or Chilled: Boneless

Export Totals by country

Exports between 01-Apr 2026 and 30-Apr 2026

Name	Quantity	Price	Rand Per Kg	Overall Qty (%)
JO - Jordan	325 347	R39 006 677,00	R119,89	25,89 %
NO - Norway	183 394	R51 153 728,00	R278,93	14,59 %
AE - United Arab Emirates	141 336	R17 211 141,00	R121,77	11,25 %
QA - Qatar	124 898	R18 551 070,00	R148,53	9,94 %
ET - Ethiopia	108 624	R9 875 923,00	R90,92	8,64 %
NL - Netherlands	104 264	R19 112 419,00	R183,31	8,30 %
KW - Kuwait	95 141	R12 321 624,00	R129,51	7,57 %
LS - Lesotho	62 048	R2 153 980,00	R34,71	4,94 %
SA - Saudi Arabia	31 548	R4 551 973,00	R144,29	2,51 %
MZ - Mozambique	30 708	R4 152 816,00	R135,24	2,44 %
MU - Mauritius	15 414	R1 873 941,00	R121,58	1,23 %
EG - Egypt	12 184	R3 056 311,00	R250,85	0,97 %
KE - Kenya	9 115	R1 587 843,00	R174,20	0,73 %
BH - Bahrain	5 171	R769 928,00	R148,89	0,41 %
NG - Nigeria	3 319	R663 837,00	R200,01	0,26 %
SC - Seychelles	1 658	R521 923,00	R314,79	0,13 %
ZW - Zimbabwe	1 638	R105 497,00	R64,41	0,13 %
TZ - Tanzania, United Republic of	321	R77 481,00	R241,75	0,03 %
CD - Congo, the Democratic Republic of	289	R85 237,00	R294,94	0,02 %
GA - Gabon	100	R6 646,00	R66,46	0,01 %
MW - Malawi	60	R48 056,00	R800,93	0,00 %
SN - Senegal	9	R1 430,00	R168,24	0,00 %
	1 256 584	R186 889 481,00	R148,73	100,00 %

SHEEP MEAT EXPORTS

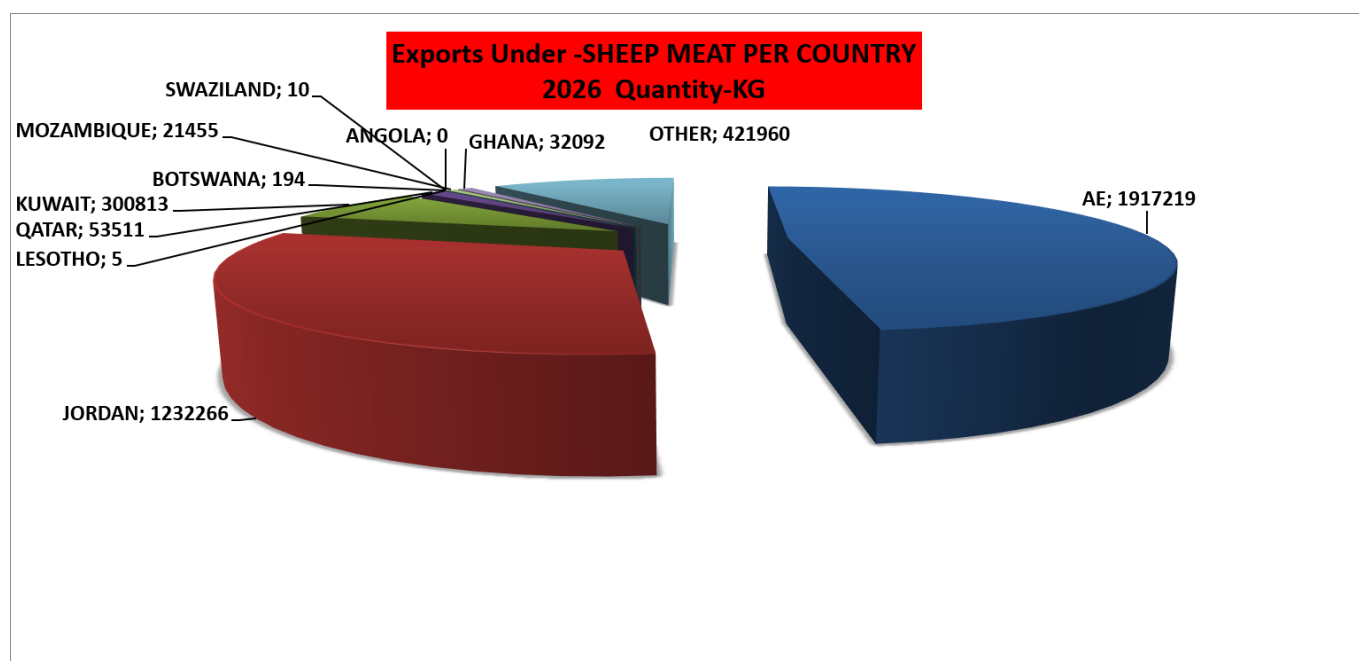

Export Totals by country

Exports between 01-Apr 2026 and 30-Apr 2026

Name	Quantity	Price	Rand Per Kg	Overall Qty (%)
AE - United Arab Emirates	597 587	R81 870 935,00	R137,00	48,39 %
JO - Jordan	283 835	R46 578 035,00	R164,10	22,99 %
SA - Saudi Arabia	177 382	R28 128 902,00	R158,58	14,37 %
KW - Kuwait	55 447	R8 686 117,00	R156,66	4,49 %
QA - Qatar	48 995	R8 922 354,00	R182,11	3,97 %
KE - Kenya	25 315	R211 030,00	R8,34	2,05 %
ET - Ethiopia	15 354	R2 515 837,00	R163,86	1,24 %
MZ - Mozambique	7 896	R1 318 793,00	R167,02	0,64 %
GH - Ghana	6 481	R895 731,00	R138,21	0,52 %
NG - Nigeria	6 466	R1 787 090,00	R276,38	0,52 %
GN - Guinea	5 589	R1 064 576,00	R190,49	0,45 %
MV - Maldives	3 213	R692 171,00	R215,43	0,26 %
MW - Malawi	384	R63 559,00	R165,40	0,03 %
LR - Liberia	352	R29 125,00	R82,74	0,03 %
CD - Congo, the Democratic Republic of	306	R67 908,00	R221,92	0,02 %
SC - Seychelles	148	R38 301,00	R259,12	0,01 %
BW - Botswana	53	R11 032,00	R209,81	0,00 %
SZ - Swaziland	10	R729,00	R72,90	0,00 %
SN - Senegal	8	R1 085,00	R144,67	0,00 %
	1 234 820	R182 883 310,00	R148,11	100,00 %

**EXPORTS Under -SHEEP MEAT
(2023/2026) Quantity-KG**

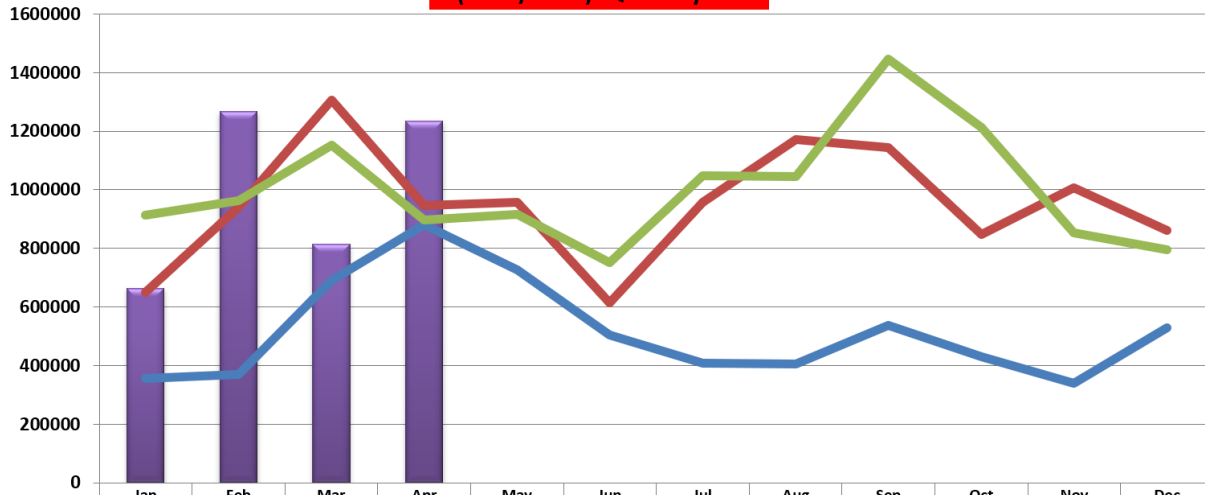

	Jan	Feb	Mar	Apr	May	Jun	Jul	Aug	Sep	Oct	Nov	Dec
SHEEP MEAT-2026	663800	1266695	814206	1234820								
SHEEP MEAT-2023	354929	369887	690986	880090	725873	505264	409183	406477	537111	429218	339733	529983
SHEEP MEAT-2024	649239	940584	1305802	946426	957356	615115	956362	1172388	1144085	846057	1006479	860002
SHEEP MEAT-2025	912009	963563	1151835	897904	916614	751066	1046379	1045426	1446302	1211088	852504	793780

**EXPORTS Under SHEEP MEAT
2023/2026 Cumulative**

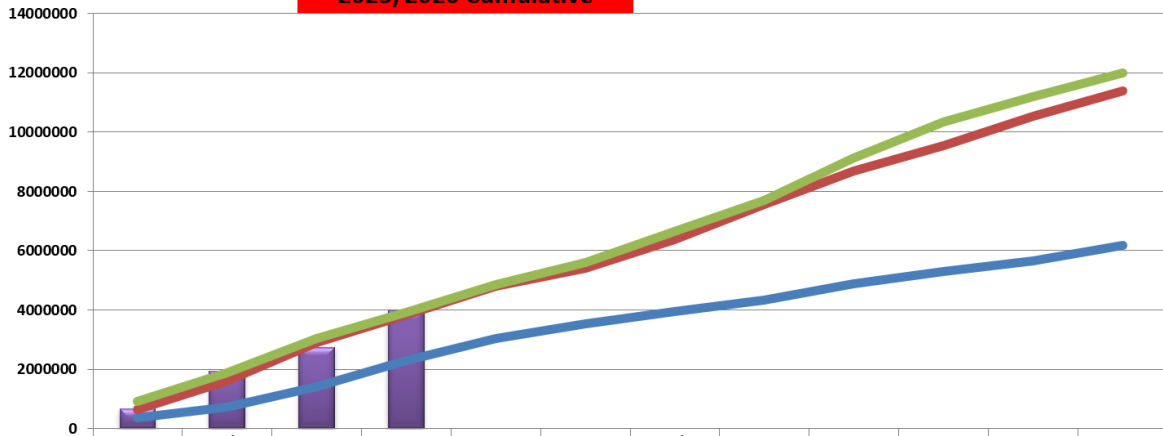

	Jan	Feb	Mar	Apr	May	Jun	Jul	Aug	Sep	Oct	Nov	Dec
SHEEP MEAT-2026	663800	1930495	2744701	3979521								
SHEEP MEAT-2023	354929	724816	1415802	2295892	3021765	3527029	3936212	4342689	4879800	5309018	5648751	6178734
SHEEP MEAT-2024	649239	1589823	2895625	3842051	4799407	5414522	6370884	7543272	8687357	9533414	10539893	11399895
SHEEP MEAT-2025	912009	1875572	3027407	3925311	4841925	5592991	6639370	7684796	9131098	10342186	11194690	11988470

**EXPORTS Under SHEEP MEAT
2023 - 2026 Price Comparison**

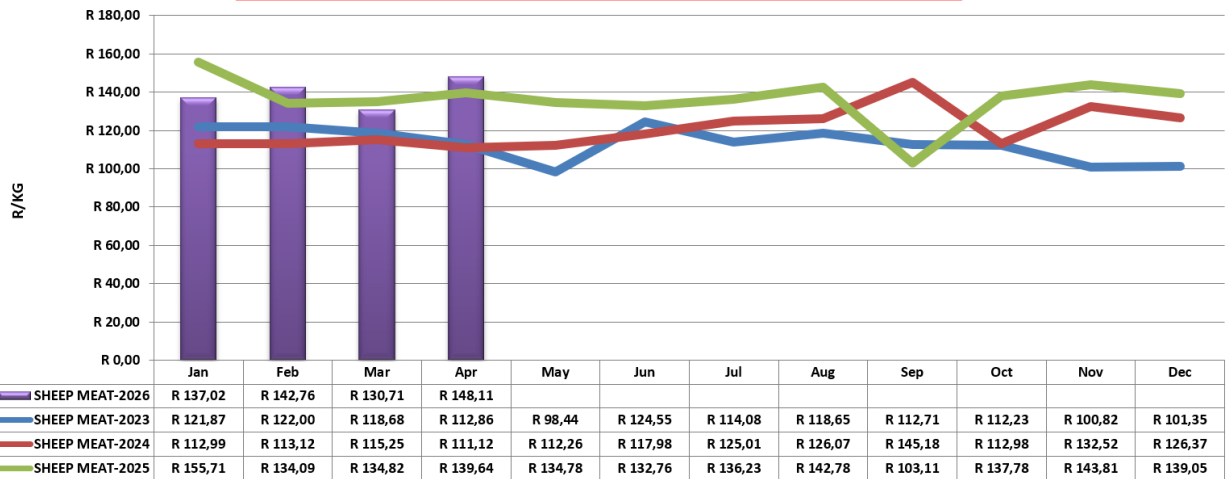

- 02044200 – “Frozen Meat of Sheep – Bone In Cuts”

Export Totals by country

Exports between 01-Apr 2026 and 30-Apr 2026

Name	Quantity	Price	Rand Per Kg	Overall Qty (%)
GH - Ghana	6 481	R895 731,00	R138,21	60,82 %
GN - Guinea	3 103	R766 330,00	R246,98	29,12 %
NG - Nigeria	621	R161 481,00	R260,03	5,83 %
MV - Maldives	313	R33 469,00	R106,93	2,94 %
MZ - Mozambique	134	R43 329,00	R324,20	1,25 %
SN - Senegal	5	R712,00	R158,22	0,04 %
	10 656	R1 901 052,00	R178,40	100,00 %

- 02044300 – “Frozen Meat of Sheep – Boneless”

Export Totals by country

Exports between 01-Apr 2026 and 30-Apr 2026

Name	Quantity	Price	Rand Per Kg	Overall Qty (%)
ET - Ethiopia	15 354	R2 515 837,00	R163,86	83,22 %
MV - Maldives	2 900	R658 702,00	R227,14	15,72 %
SC - Seychelles	148	R38 301,00	R259,12	0,80 %
MZ - Mozambique	47	R7 362,00	R156,11	0,26 %
SN - Senegal	2	R126,00	R63,00	0,01 %
	18 451	R3 220 328,00	R174,53	100,00 %

**EXPORTS Under 0204.42.00 / 0204.43.00
(2024/2026) Quantity KG**

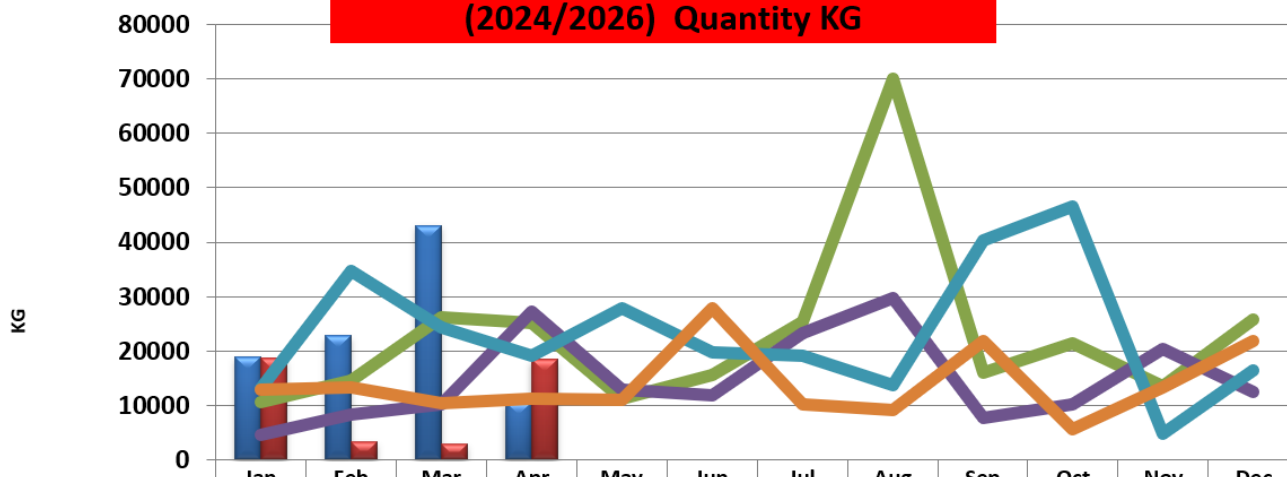

	Jan	Feb	Mar	Apr	May	Jun	Jul	Aug	Sep	Oct	Nov	Dec
2044200(2026)	18961	22850	43117	10656								
2044300(2026)	18709	3368	2969	18451								
2044200(2024)	10596	14557	26232	25285	11224	15574	25381	69955	16076	21454	13653	25771
2044300(2024)	4678	8290	10260	27216	13008	11979	23276	29837	7657	10314	20325	12602
2044200(2025)	13050	34689	24270	19145	27839	19864	19195	13688	40246	46485	4908	16423
2044300(2025)	12921	13407	10511	11352	11071	27907	10162	9184	21929	5684	13259	21902

**EXPORTS Under 0204.42.00 / 0204.43.00
2024/2026 Cumulative**

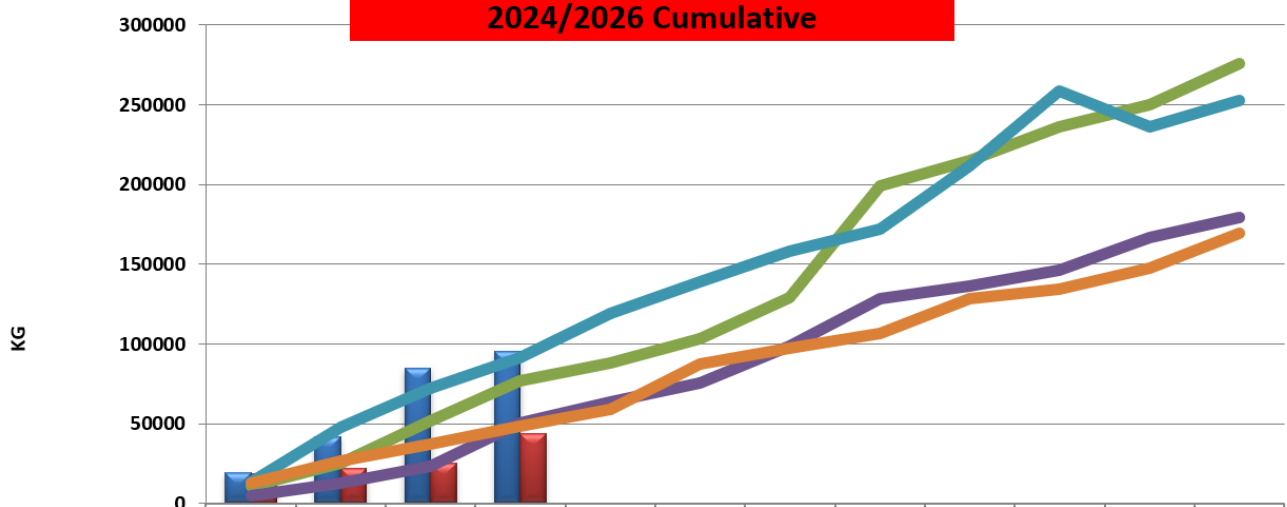

	Jan	Feb	Mar	Apr	May	Jun	Jul	Aug	Sep	Oct	Nov	Dec
2044200(2026)	18961	41811	84928	95584								
2044300(2026)	18709	22077	25046	43497								
2044200(2024)	10596	25153	51385	76670	87894	103468	128849	198804	214880	236334	249987	275758
2044300(2024)	4678	12968	23228	50444	63452	75431	98707	128544	136201	146515	166840	179442
2044200(2025)	13050	47739	72009	91154	118993	138857	158052	171740	211986	258471	236379	252802
2044300(2025)	12921	26328	36839	48191	59262	87169	97331	106515	128444	134128	147387	169289

**EXPORTS Under 0204.42.00 / 0204.43.00
2024 - 2026 Price Comparison**

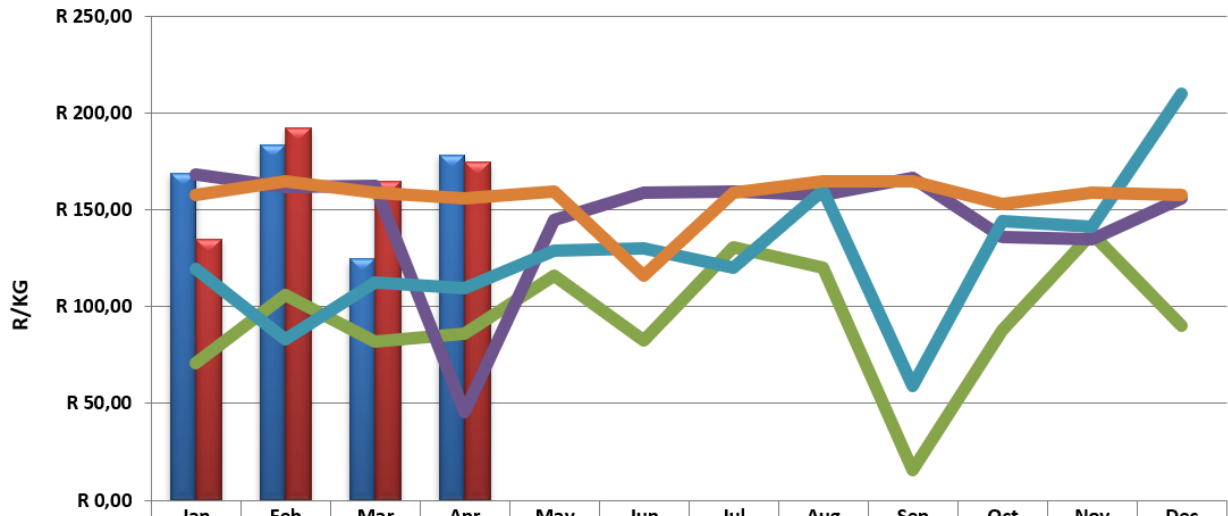

	Jan	Feb	Mar	Apr	May	Jun	Jul	Aug	Sep	Oct	Nov	Dec
2044200(2026)	R 168,99	R 183,49	R 124,46	R 178,40								
2044300(2026)	R 134,99	R 192,14	R 164,88	R 174,53								
2044200(2024)	R 70,90	R 105,93	R 82,14	R 85,77	R 115,94	R 82,39	R 130,42	R 120,02	R 15,37	R 87,62	R 137,83	R 90,17
2044300(2024)	R 168,38	R 161,85	R 162,21	R 45,73	R 144,88	R 158,65	R 159,23	R 157,83	R 166,53	R 135,71	R 134,49	R 155,80
2044200(2025)	R 119,24	R 83,34	R 112,29	R 109,41	R 129,03	R 129,79	R 120,33	R 160,07	R 58,78	R 144,15	R 141,06	R 210,03
2044300(2025)	R 157,84	R 164,65	R 158,58	R 155,89	R 159,18	R 115,85	R 159,04	R 164,64	R 164,54	R 153,14	R 158,84	R 157,46