



MONTHLY IMPORT ANALYSES:

NAME	:	Jan Brits
REFERENCE	:	RPO
DATE	:	JULY 2023

ADDRESSEE		
RPO	:	GERHARD SCHUTTE

Project: RPO- MONITORING OF RED MEAT

1. INTRODUCTION

In accordance with Agri Inspec's mandate to investigate import irregularities in the Red Meat Industry, we hereby submit our monthly monitoring report.

2. MANDATE

As agreed, the monthly report contains the following:

- Statistical Information in graph format which includes monthly comparison of import quantities and values compared to the previous year, summary of purpose codes under relevant tariff headings and summary of countries of origin for the following tariff headings:

INDEX

TARIFF HEADINGS:

Page

- Executive summary 3
- Bird's eye view of the Red Meat Import Complex 4-11
- 02022000 – “Frozen Meat of Bovine Animals – Bone In Cuts” 12
- 02023000 – “Frozen Meat of Bovine Animals – Boneless” 12-13
- 02044200 – “Frozen Meat of Sheep – Bone In Cuts” 15
- 02044300 – “Frozen Meat of Sheep – Boneless” 15
- 02011000 - “Meat of Bovine, Fresh or Chilled: Carcasses, Half Carcasses 17
- 02012000- “Meat of Bovine, Fresh or Chilled:Other cuts with bone in” 18
- 02013000- “Meat of Bovine, Fresh or Chilled: Boneless 18-19
- 02062100 – “Edible Offal of Bovine Animals: Frozen – Tongue” 19
- 02062200 – “Edible Offal of Bovine Animals: Frozen – Liver” 22
- 02062900 – “Edible Offal of Bovine Animals: Frozen – Other” 24
- 02069000 – “Edible Offal: Frozen – Other” 24
- 01022900 – “Bovine Animals: Live Weaners” 26-30
- 01041000 - “Live Sheep and Goats”:- Sheep 30-33



EXECUTIVE SUMMARY

- Bovine meat imports for May 2023 amount to 1 994,5 tons. This represents an increase of 38 % if compared to May 2022. The FOB (Free on Board) price for May 2023 was R46.83 p/kg. This represents an increase of 38 % in price per kg if compared to May 2022.
- It must be noted that 1 716 tons of the above-mentioned imports will be exported out of South Africa again (In -Transit), thus leaving only 277 ton imported.
- The major imports originated from Namibia 122 tons.
- Live Weaner imports for May 2023 amounts to 23 907 units. This represents a decrease of 32% if compared to May 2022. The price was R7 020.74 per unit which is 18% lower than May 2022.
- Sheep meat imports for May 2023 amount to 147 tons. This represents a decrease of 20% if compared to May 2022. The FOB (Free on Board) price was R32.48 p/kg which is 15% lower than the May 2022 price.
- The major imports originated from Australia (73 tons) and Namibia (72 tons).
- Live Sheep imports for May 2023 amount to 68 436 units. This represents an increase of 2% if compared to May 2022. The price was R1 189.89 per unit which is 7% lower than the April 2022 price per kilogram.
- Namibia was the major exporter to South Africa with 68 092 units.

BIRD'S EYE VIEW OF THE RED MEAT IMPORT COMPLEX

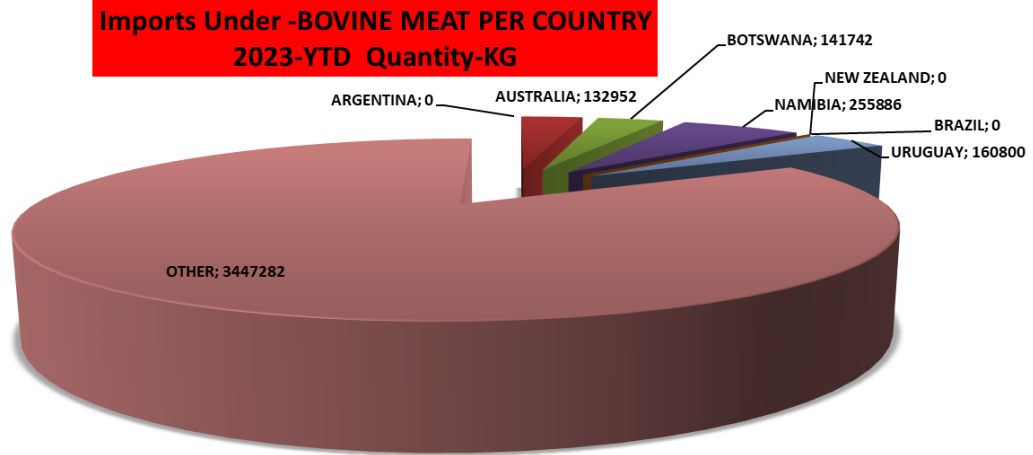

Import Totals by Country

Imports between 01-May 2023 and 31-May 2023

Name	Quantity	Price	Rand Per Kg	Overall Qty (%)
UC - Unclassified	1 649 175	R75 178 130,00	R45,59	82,69%
NA - Namibia	122 422	R5 036 117,00	R41,14	6,14%
AU - Australia	72 797	R1 448 332,00	R19,90	3,65%
ZA - South Africa	67 500	R6 870 537,00	R101,79	3,38%
UY - Uruguay	56 724	R2 846 998,00	R50,19	2,84%
BW - Botswana	25 885	R2 013 225,00	R77,78	1,30%
	1 994 504	R93 393 339,00	R46,83	100,00%

**Imports Under -BOVINE MEAT
(2021-2023) Quantity-KG**



BOVINE MEAT-2023	358891	207538	850752	726798	1994504							
BOVINE MEAT-2021	641457	394740	856827	961441	1387576	1354498	1027707	1051158	1024825	1033807	701452	588536
BOVINE MEAT-2022	335198	999312	1235038	914599	1447493	1827870	1139199	592343	248783	492677	706714	611257

**Imports Under BOVINE MEAT
2021-2023 Cumulative**

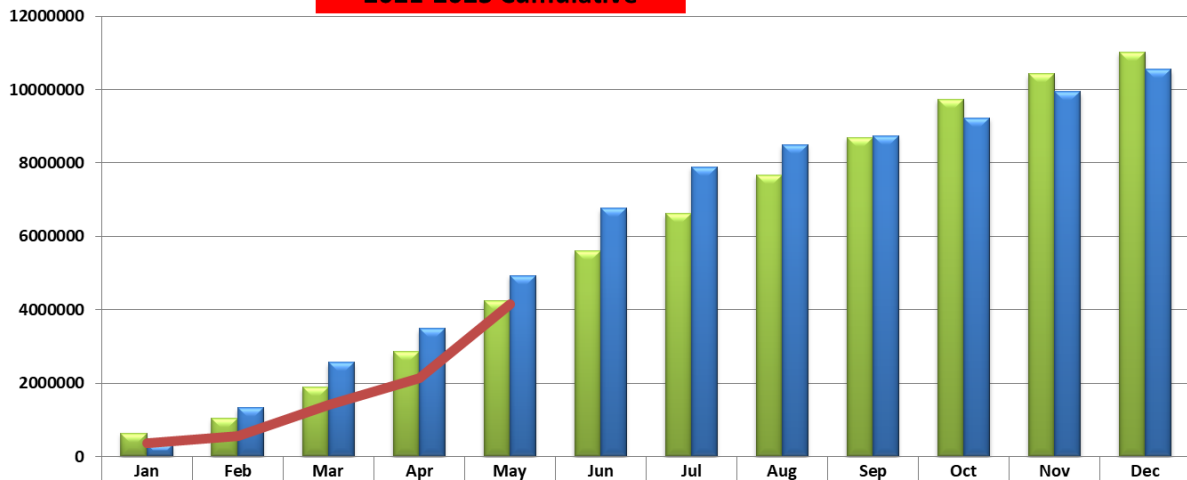

BOVINE MEAT-2021	641457	1036197	1893024	2854465	4242042	5596540	6624247	7675405	8700230	9734037	10435489	11024025
BOVINE MEAT-2022	335198	1334510	2569548	3485147	4932640	6760510	7899709	8492052	8740835	9233512	9940226	10551483
BOVINE MEAT-2023	358891	566429	1417181	2143979	4138483							



Imports Under BOVINE MEAT 2021 - 2023 Price Comparison

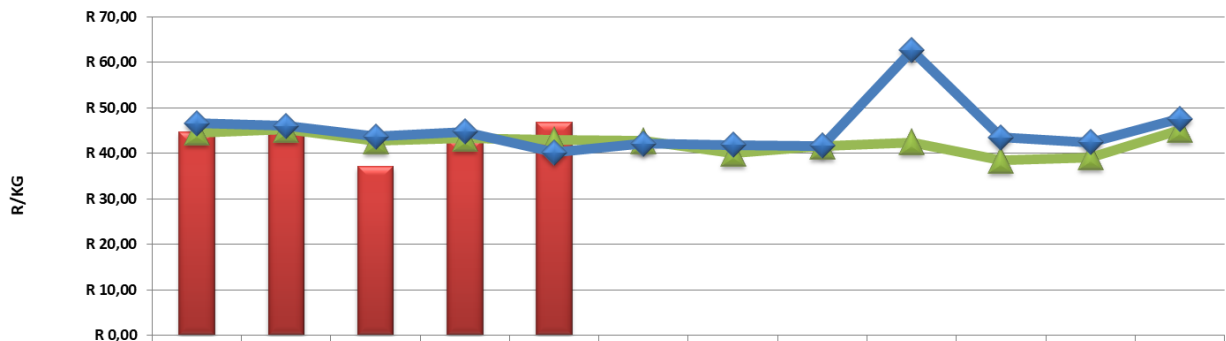

	Jan	Feb	Mar	Apr	May	Jun	Jul	Aug	Sep	Oct	Nov	Dec
BOVINE MEAT-2023	R 44,62	R 46,16	R 37,06	R 42,86	R 46,83							
BOVINE MEAT-2021	R 44,56	R 45,18	R 42,71	R 43,27	R 42,91	R 42,71	R 39,98	R 41,54	R 42,43	R 38,46	R 39,15	R 45,14
BOVINE MEAT-2022	R 46,55	R 46,00	R 43,66	R 44,76	R 40,15	R 42,12	R 41,79	R 41,59	R 62,59	R 43,48	R 42,42	R 47,51

Imports Under -SHEEP MEAT PER COUNTRY 2023-YTD Quantity-KG

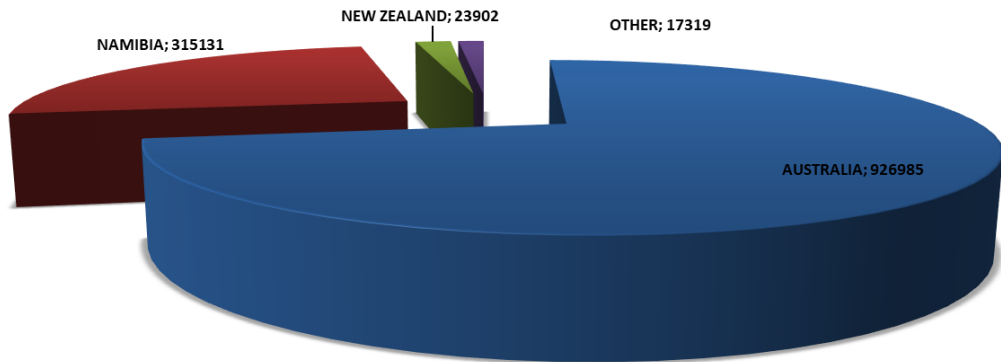

Import Totals by Country

Imports between 01-May 2023 and 31-May 2023

Name	Quantity	Price	Rand Per Kg	Overall Qty (%)
AU - Australia	73 840	R2 352 462,00	R31,86	50,29%
NA - Namibia	72 981	R2 416 214,00	R33,11	49,71%
	146 821	R4 768 676,00	R32,48	100,00%

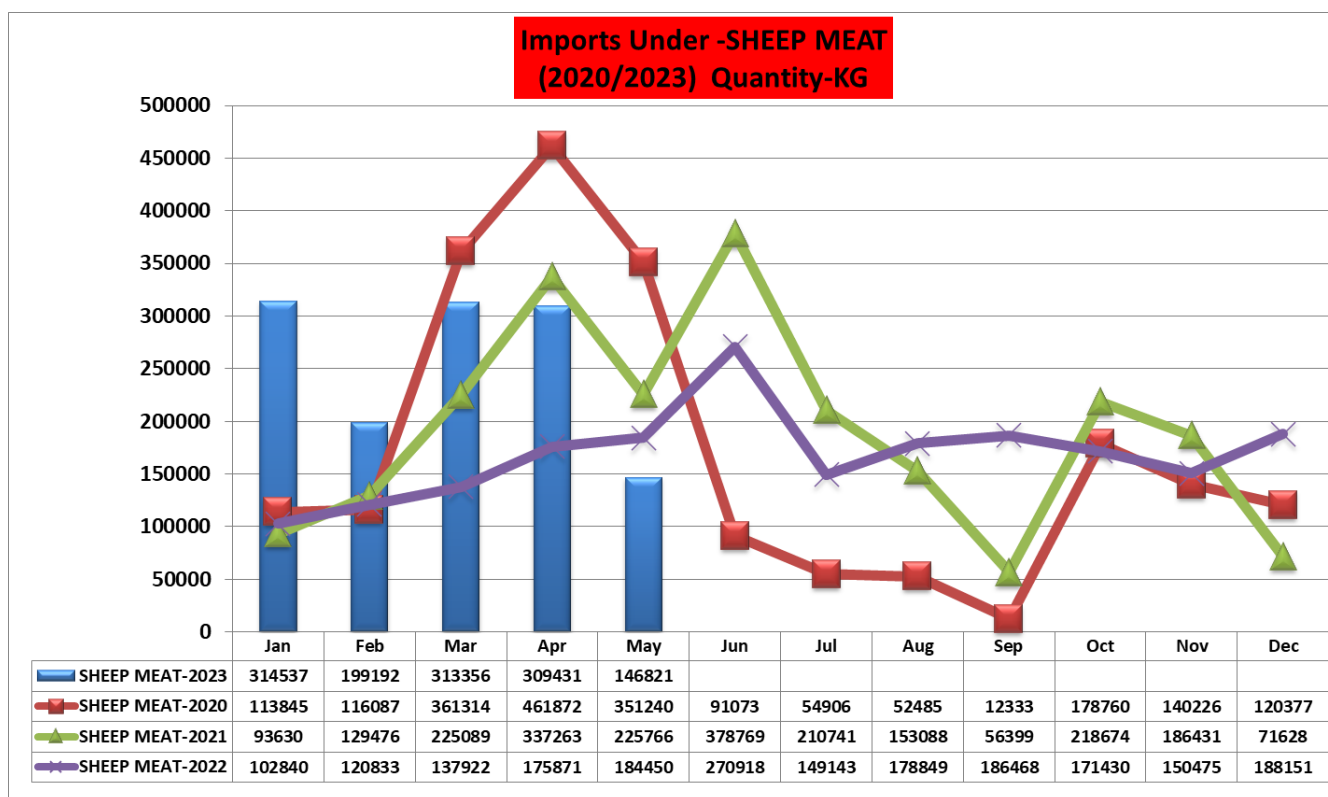

Imports Under SHEEP MEAT 2020/2023 Cumulative

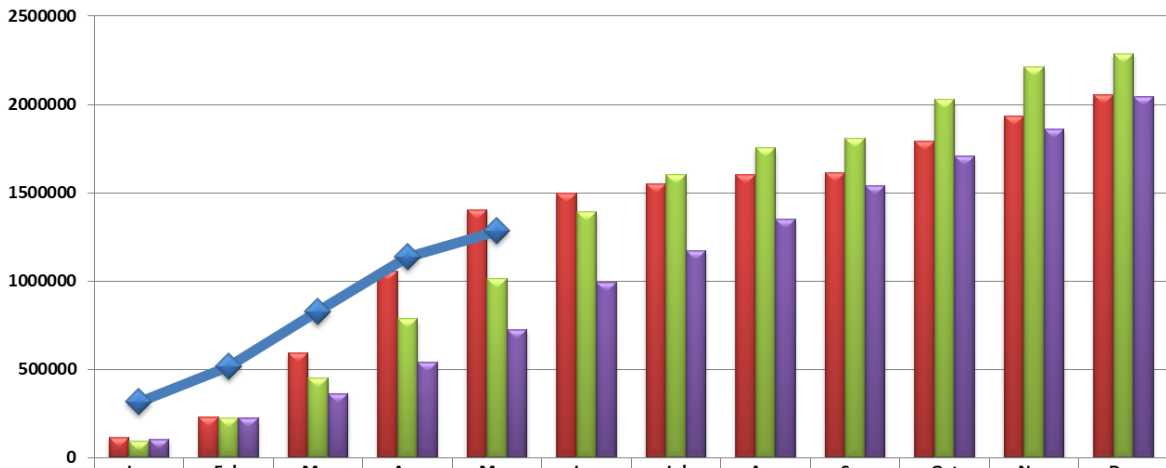

	Jan	Feb	Mar	Apr	May	Jun	Jul	Aug	Sep	Oct	Nov	Dec
■ SHEEP MEAT-2020	113845	229932	591246	1053118	1404358	1495431	1550337	1602822	1615155	1793915	1934141	2054518
■ SHEEP MEAT-2021	93630	223106	448195	785458	1011224	1389993	1600734	1753822	1810221	2028895	2215326	2286954
■ SHEEP MEAT-2022	102840	223673	361595	537466	721916	992834	1171977	1350826	1537294	1708724	1859199	2047350
◆ SHEEP MEAT-2023	314537	513729	827085	1136516	1283337							

Imports Under SHEEP MEAT 2020 - 2023 Price Comparison

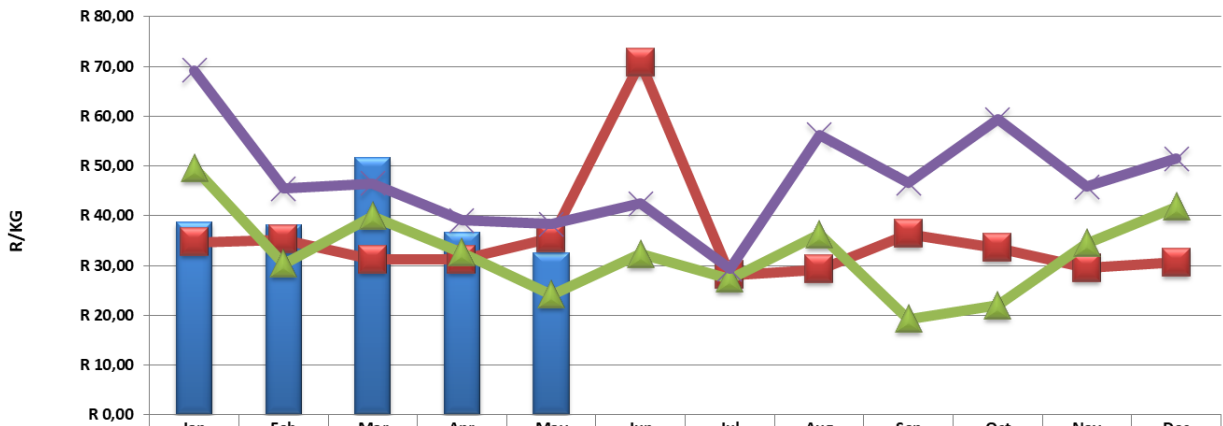

	Jan	Feb	Mar	Apr	May	Jun	Jul	Aug	Sep	Oct	Nov	Dec
■ SHEEP MEAT-2023	38,73	38,12	51,62	36,74	32,48							
■ SHEEP MEAT-2020	34,63	35,23	31,18	31,17	35,5	70,81	28,12	29,23	36,34	33,53	29,5	30,61
▲ SHEEP MEAT-2021	49,61	30,37	39,91	32,62	24,15	32,32	27,37	36,27	19,25	21,94	34,46	41,8
× SHEEP MEAT-2022	69,23	45,45	46,48	39,03	38,35	42,45	29,31	56,3	46,59	59,34	45,85	51,49



**Imports Under 01022900-BOVINE ANIMALS-LIVE WEANERS
2020/2023 Quantity**

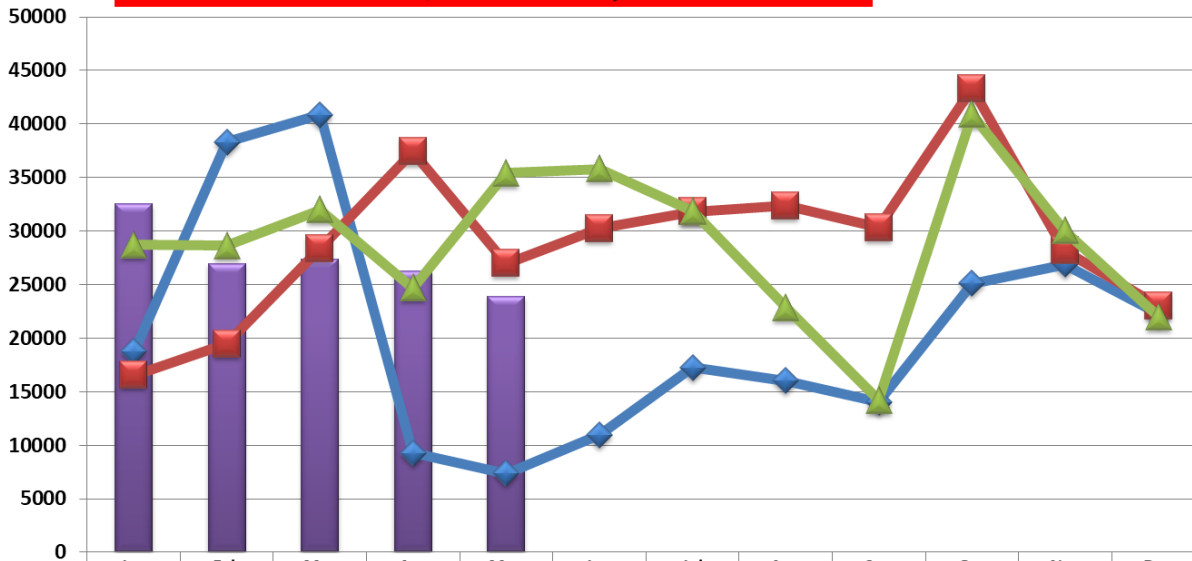

	Jan	Feb	Mar	Apr	May	Jun	Jul	Aug	Sep	Oct	Nov	Dec
01022900(2023)	32539	26958	27346	26255	23907							
01022900(2020)	18739	38327	40877	9288	7380	10983	17266	16025	14041	25089	26872	22281
01022900(2021)	16524	19459	28365	37401	26983	30251	31823	32378	30326	43305	28143	23043
01022900(2022)	28713	28614	31980	24672	35438	35820	31862	22867	14206	40880	30012	22010

**Imports Under 01022 900-LIVE WEANERS
2020/2023 Cumulative**

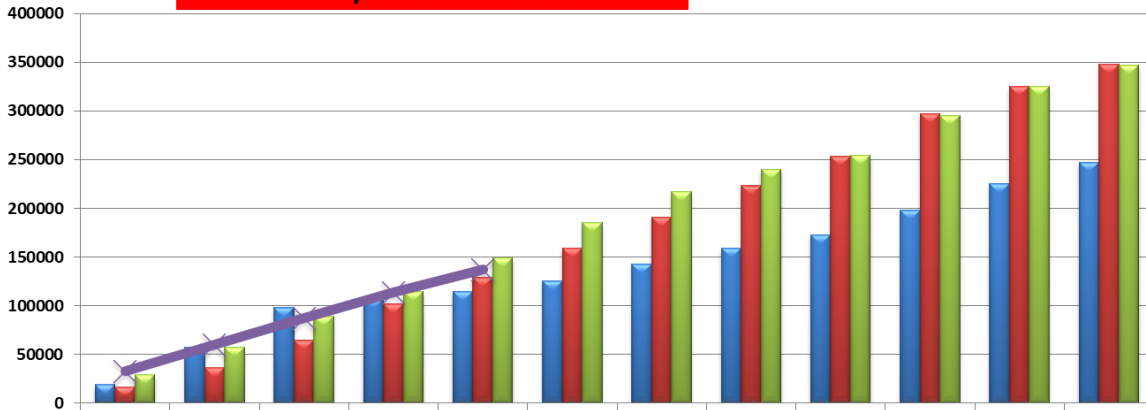

	Jan	Feb	Mar	Apr	May	Jun	Jul	Aug	Sep	Oct	Nov	Dec
01022900(2020)	18739	57066	97943	107231	114611	125594	142860	158885	172926	198015	224887	247168
01022900(2021)	16524	35983	64348	101749	128732	158983	190806	223184	253510	296815	324958	348001
01022900(2022)	28713	57327	89307	113979	149417	185237	217099	239966	254172	295052	325064	347074
01022900(2023)	32539	59497	86843	113098	137005							



Imports Under 01022 900-LIVE WEANERS 2020 - 2023 Price Comparison

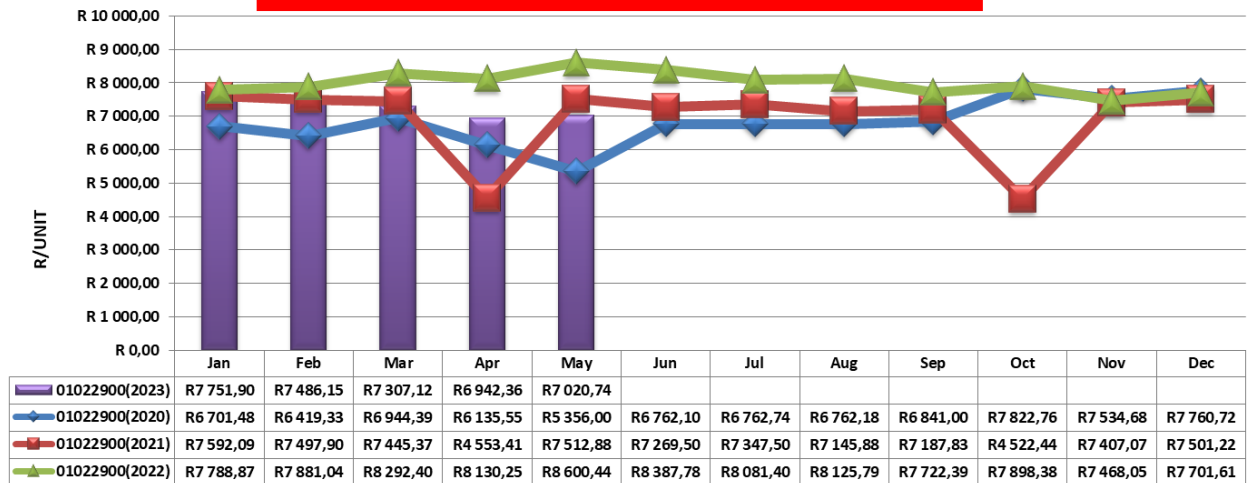

Imports Under -01041000-LIVE SHEEP (2020-2023) Quantity-Units

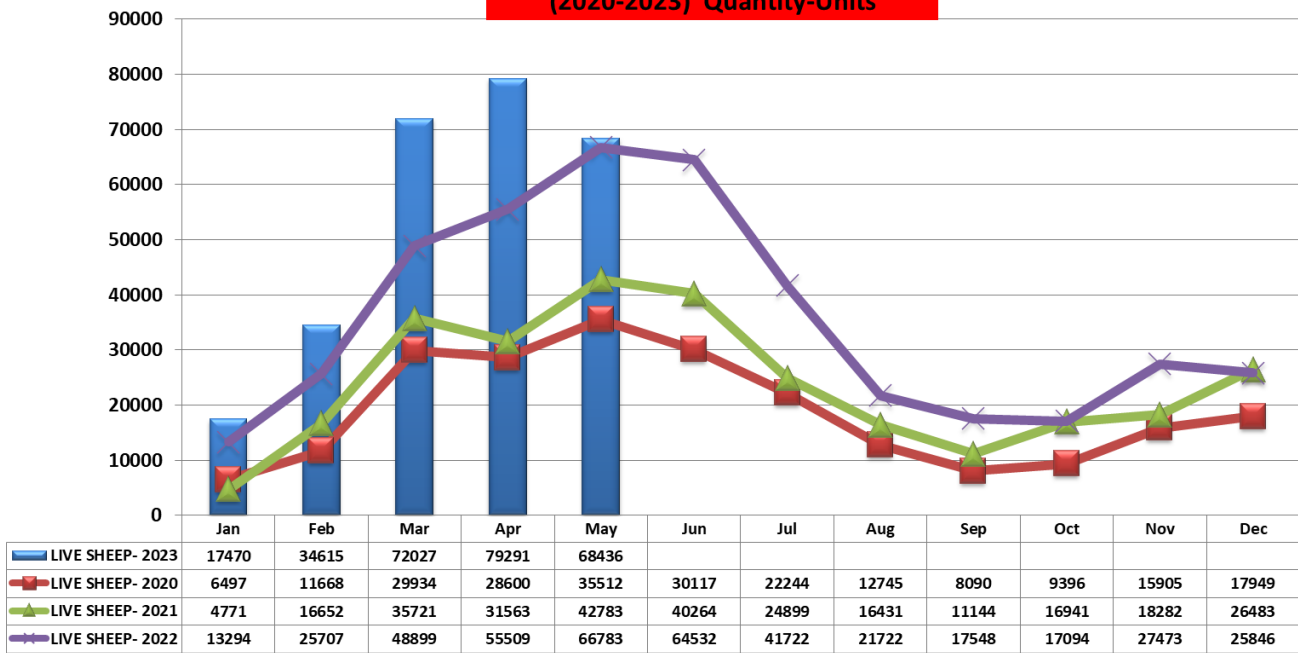

Imports Under 01041000-LIVE SHEEP 2020-2023 Cumulative

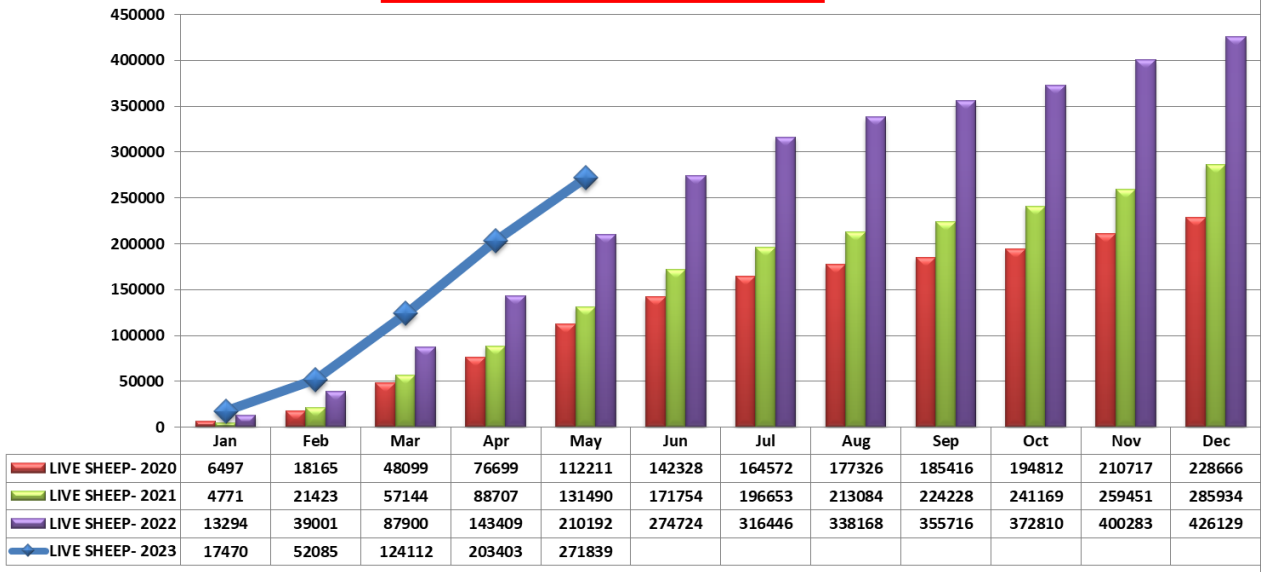

Imports Under-01041000 LIVE SHEEP 2020 - 2023 Price Comparison

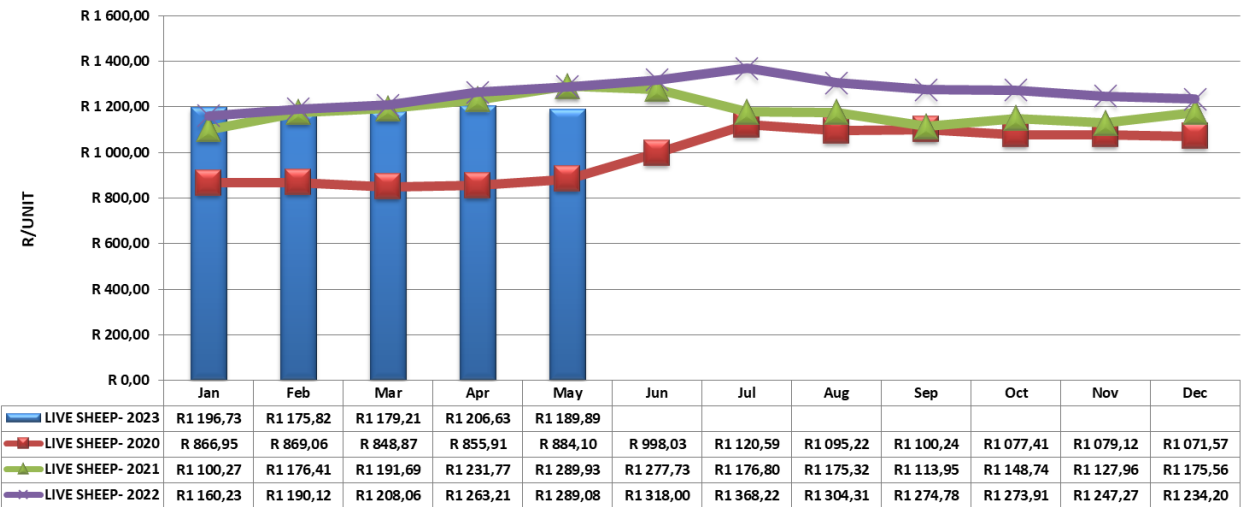

- 02022000 – “Frozen Meat of Bovine Animals – Bone In Cuts”

Import Transactions By Country

Imports between 01-May 2023 and 31-May 2023

Tariff	Port	Purpose	Quantity	Price	Price Per Kg	Qty (%)
AU - Australia						
2022090	Durban Harbour	General Rebate	25 001	R453 400,00	R18,14	15,34%
2022090	Durban Harbour	General Rebate	24 993	R520 549,00	R20,83	15,33%
2022090	Cape Town Harbour	Duty Paid	22 804	R474 383,00	R20,80	13,99%
			72 797	R1 448 332,00	R19,90	44,66%
NA - Namibia						
2022090	Nakop	Permanent Import	40 427	R877 686,00	R21,71	24,80%
2022090	Nakop	Permanent Import	10 953	R276 591,00	R25,25	6,72%
			51 380	R1 154 277,00	R22,47	31,52%
UC - Unclassified						
2022090	Golela	IN-TRANSIT	19 988	R2 330 317,00	R116,59	12,26%
2022090	Golela	IN-TRANSIT	18 821	R2 253 301,00	R119,73	11,55%
			38 808	R4 583 618,00	R118,11	23,81%
			162 985	R7 186 227,00	R44,09	100,00%

- 02023000 – “Frozen Meat of Bovine Animals – Boneless”

Import Transactions By Country

Imports between 01-May 2023 and 31-May 2023

Tariff	Port	Purpose	Quantity	Price	Price Per Kg	Qty (%)
BW - Botswana						
2023090	Ramatlabama	Permanent Import	25 385	R2 005 427,00	R79,00	2,07%
			25 385	R2 005 427,00	R79,00	2,07%
NA - Namibia						
2023090	Violsdrift	Permanent Import	24 447	R1 769 485,00	R72,38	1,99%
2023090	Violsdrift	Permanent Import	23 647	R907 812,00	R38,39	1,92%
2023090	Violsdrift	Permanent Import	15 439	R820 515,00	R53,15	1,26%



2023090	Violsdrift	Permanent Import	7 509	R384 028,00	R51,14	0,61%
			71 042	R3 881 840,00	R54,64	5,78%
UC - Unclassified						
2023090	Violsdrift	IN-TRANSIT	73 501	R2 352 984,00	R32,01	5,98%
2023090	Violsdrift	IN-TRANSIT	73 495	R2 412 585,00	R32,83	5,98%
2023090	Ramatlabama	IN-TRANSIT	71 854	R2 307 682,00	R32,12	5,85%
2023090	Ramatlabama	IN-TRANSIT	71 833	R2 290 799,00	R31,89	5,84%
2023090	Violsdrift	IN-TRANSIT	70 088	R2 426 339,00	R34,62	5,70%
2023090	Ramatlabama	IN-TRANSIT	50 077	R3 561 439,00	R71,12	4,07%
2023090	Ramatlabama	IN-TRANSIT	49 568	R1 532 613,00	R30,92	4,03%
2023090	Ramatlabama	IN-TRANSIT	49 375	R1 533 080,00	R31,05	4,02%
2023090	Violsdrift	IN-TRANSIT	48 994	R1 567 807,00	R32,00	3,99%
2023090	Violsdrift	IN-TRANSIT	48 925	R1 571 418,00	R32,12	3,98%
2023090	Ramatlabama	IN-TRANSIT	48 885	R1 150 278,00	R23,53	3,98%
2023090	Ramatlabama	IN-TRANSIT	47 826	R1 184 643,00	R24,77	3,89%
2023090	Ramatlabama	IN-TRANSIT	47 129	R1 559 125,00	R33,08	3,83%
2023090	Violsdrift	IN-TRANSIT	46 562	R2 199 047,00	R47,23	3,79%
2023090	Violsdrift	IN-TRANSIT	45 623	R1 516 209,00	R33,23	3,71%
2023090	Ramatlabama	IN-TRANSIT	24 763	R1 830 015,00	R73,90	2,01%
2023090	Ramatlabama	IN-TRANSIT	24 734	R767 997,00	R31,05	2,01%
2023090	Ramatlabama	IN-TRANSIT	24 575	R688 094,00	R28,00	2,00%
2023090	Nakop	IN-TRANSIT	24 500	R1 678 250,00	R68,50	1,99%
2023090	Violsdrift	IN-TRANSIT	23 423	R726 115,00	R31,00	1,91%
2023090	Ramatlabama	IN-TRANSIT	22 740	R2 202 273,00	R96,84	1,85%
2023090	Ramatlabama	IN-TRANSIT	22 564	R784 495,00	R34,77	1,84%
2023090	Ramatlabama	IN-TRANSIT	22 401	R2 342 438,00	R104,57	1,82%
2023090	Ramatlabama	IN-TRANSIT	22 293	R2 261 569,00	R101,45	1,81%
2023090	Violsdrift	IN-TRANSIT	20 109	R762 210,00	R37,90	1,64%
			1 075 838	R43 209 504,00	R40,16	87,54%
UY - Uruguay						
2023090	Durban Harbour	Ex Warehouse - Industrial Rebate of Customs Duties	28 362	R1 423 499,00	R50,19	2,31%
2023090	Durban Harbour	Clearance of Re-warehousing of goods under "warehouse" procedure.	28 362	R1 423 499,00	R50,19	2,31%
			56 724	R2 846 998,00	R50,19	4,62%
			1 228 989	R51 943 769,00	R42,27	100,00%



02022000 – “Frozen Meat of Bovine Animals – Bone In Cuts”

02023000 – “Frozen Meat of Bovine Animals – Boneless”

- Quantities

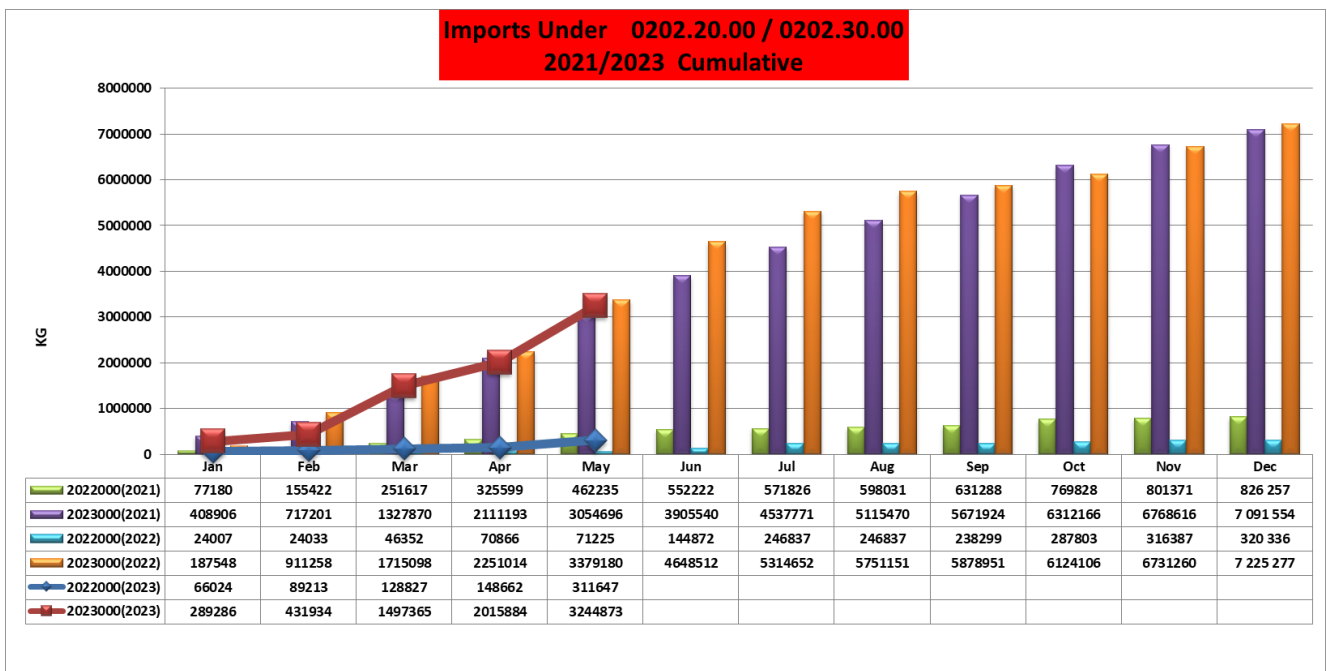
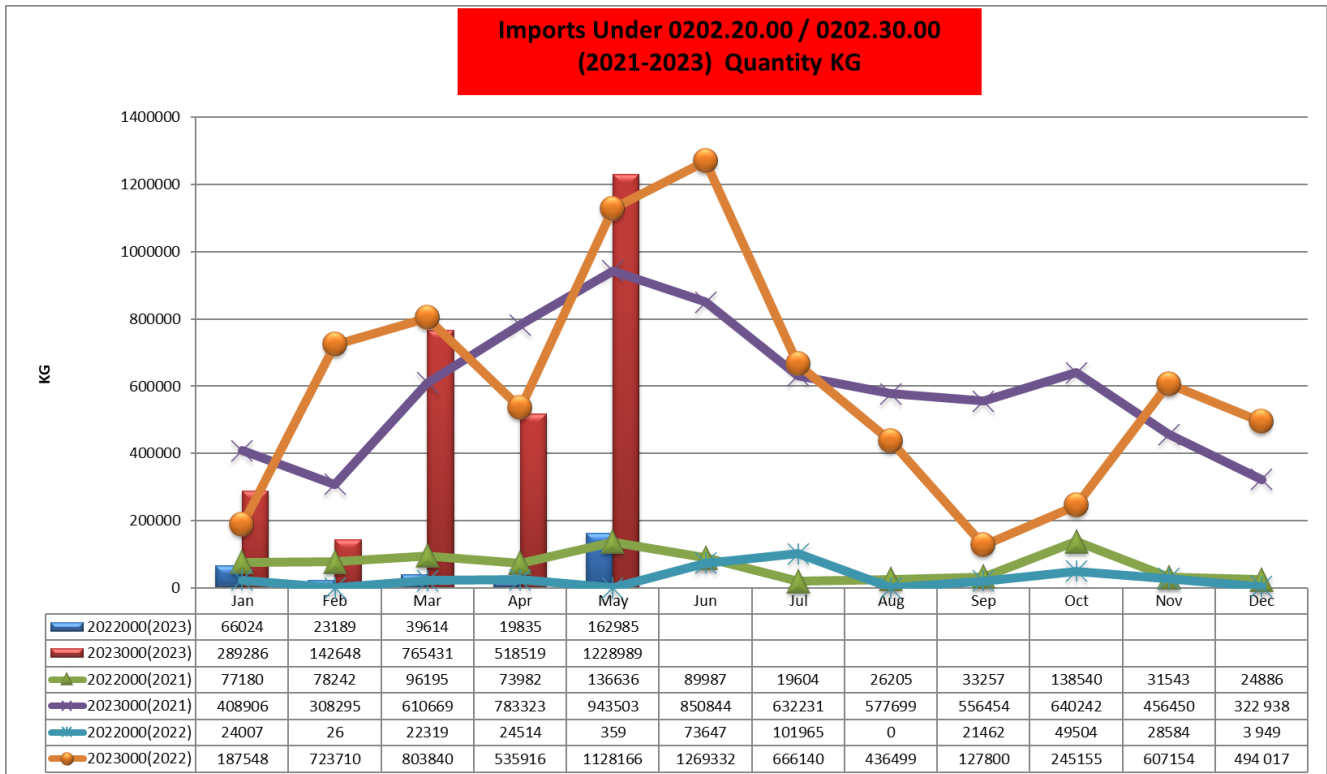

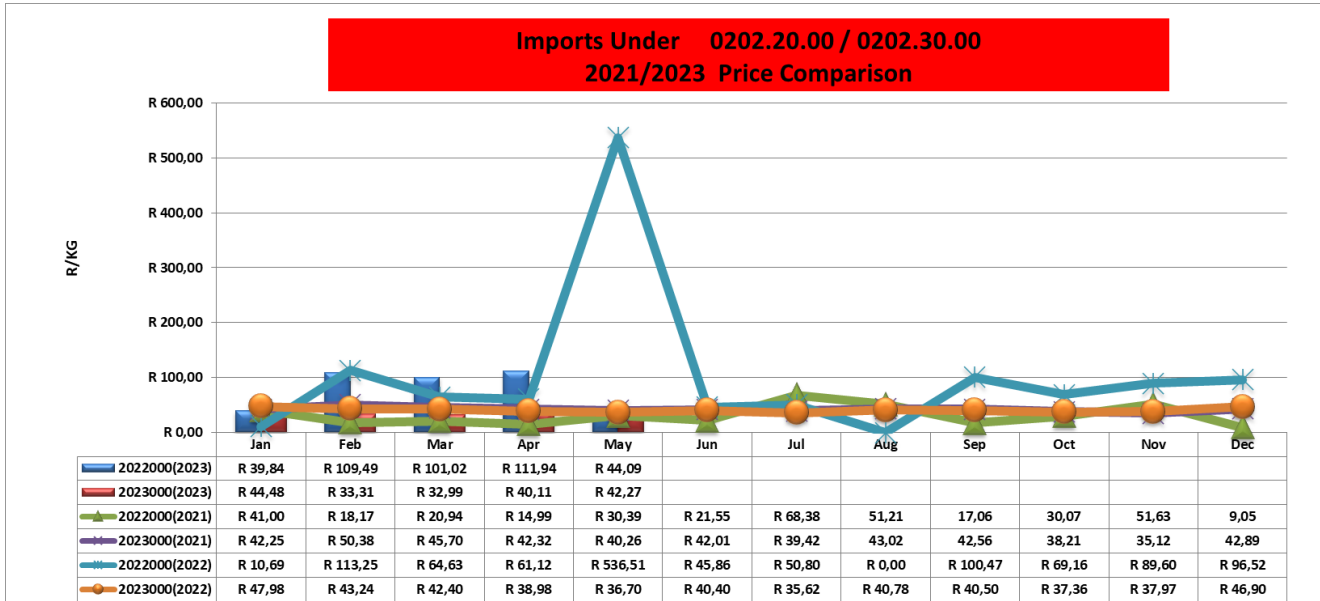

- 02044200 – “Frozen Meat of Sheep – Bone In Cuts”

Import Transactions By Country

Imports between 01-May 2023 and 31-May 2023

Tariff	Port	Purpose	Quantity	Price	Price Per Kg	Qty (%)
AU - Australia						
2044200	Durban Harbour	General Rebate	25 000	R870 659,00	R34,83	33,86%
2044200	Durban Harbour	General Rebate	25 000	R625 034,00	R25,00	33,86%
2044200	Durban Harbour	General Rebate	23 840	R856 769,00	R35,94	32,29%
			73 840	R2 352 462,00	R31,86	100,00%
			73 840	R2 352 462,00	R31,86	100,00%

- 02044300 – “Frozen Meat of Sheep – Boneless”

NO IMPORTS



- Quantity

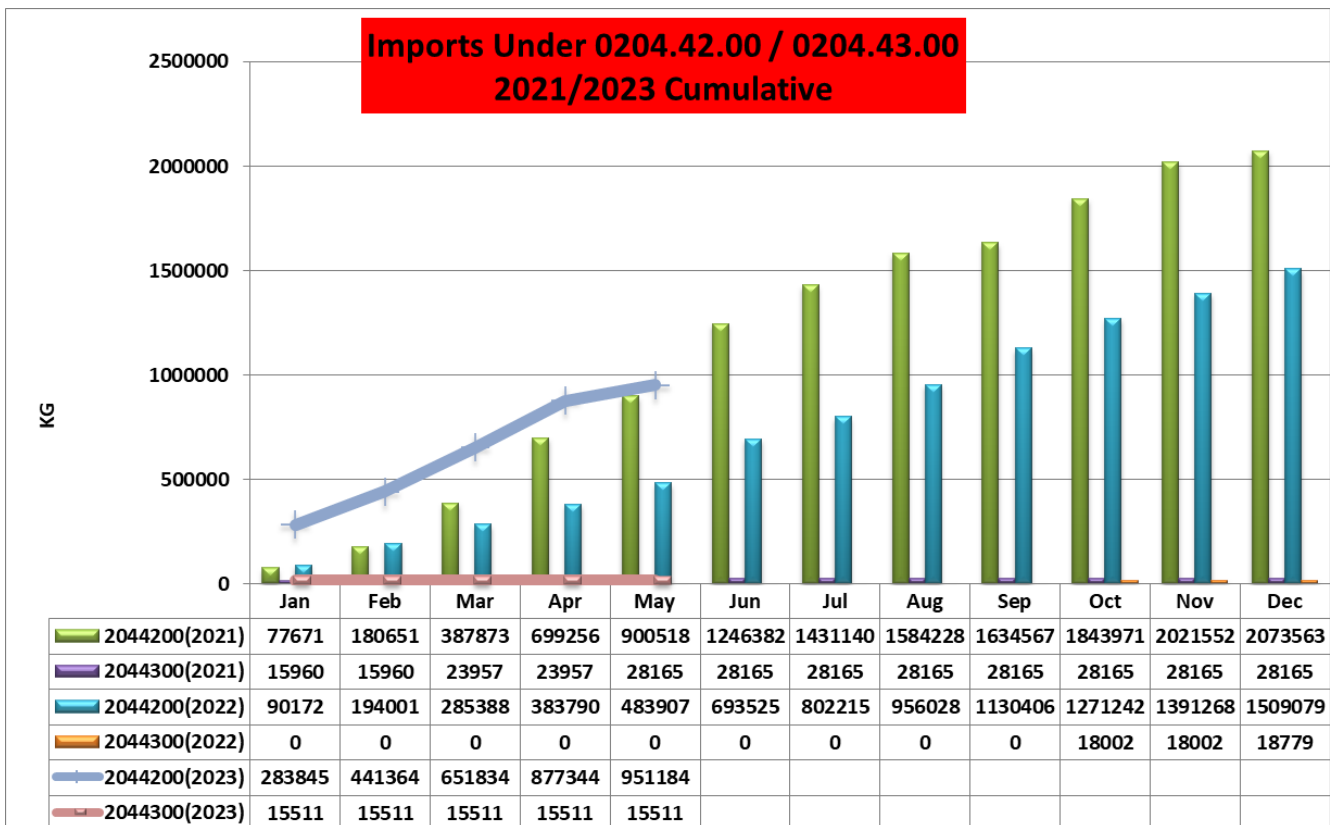
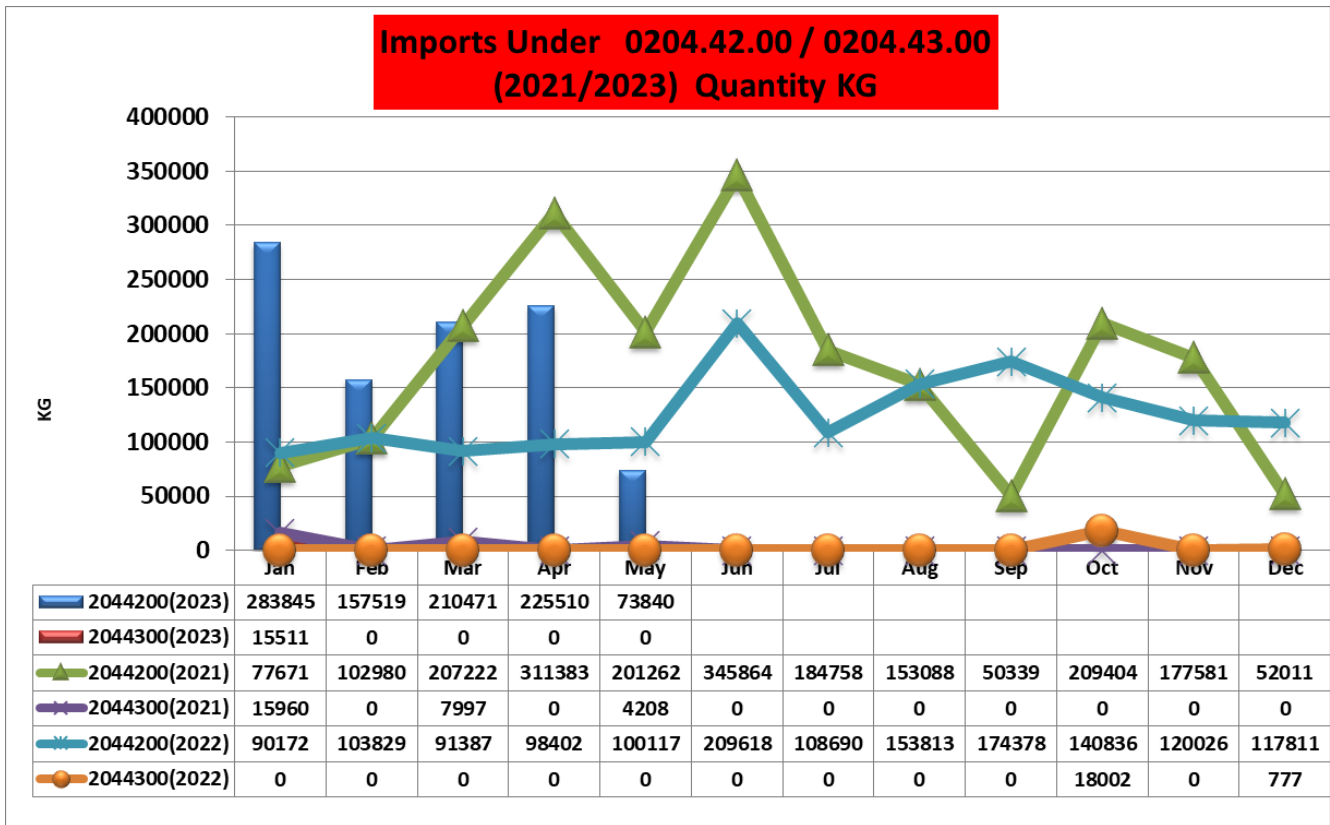

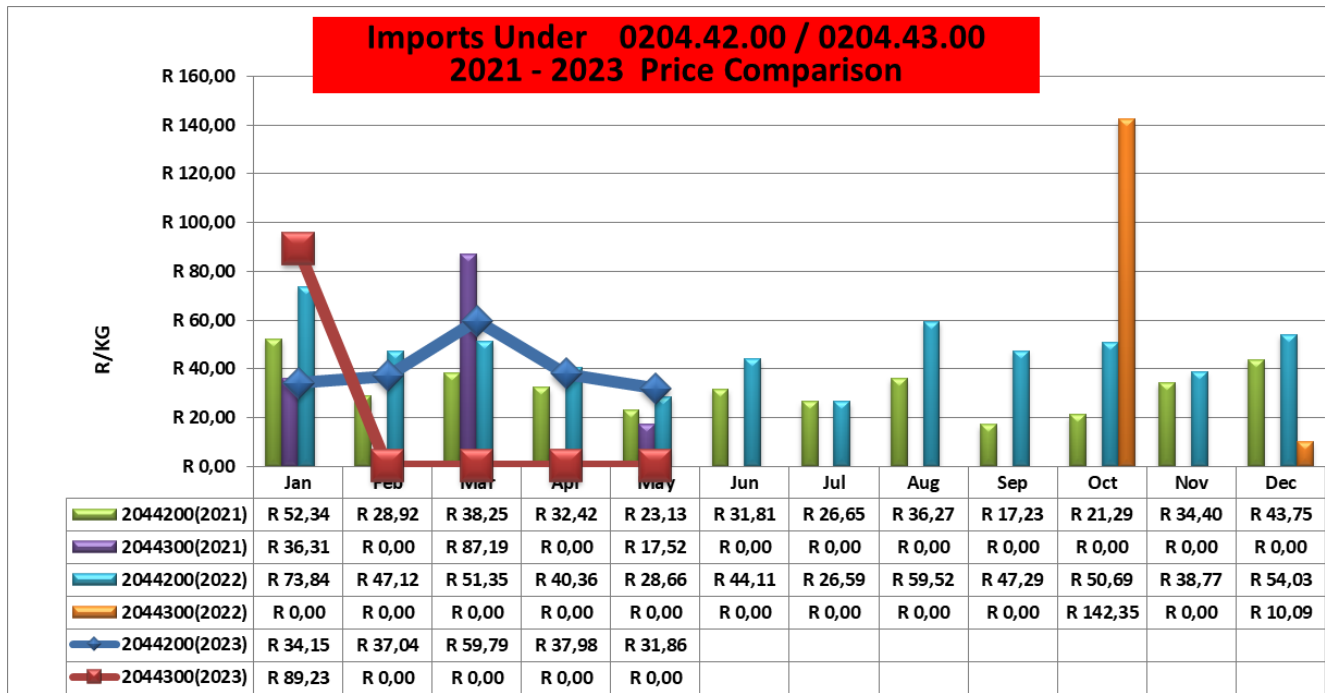

02011000,0201200 and 02013000– “Meat of Bovine, Fresh or Chilled: Carcasses, Half Carcasses, other cuts with bone in and Boneless”

02011000-“Meat of Bovine, Fresh or Chilled: Carcasses, Half Carcasses”

Import Transactions By Country

Imports between 01-May 2023 and 31-May 2023

Tariff	Port	Purpose	Quantity	Price	Price Per Kg	Qty (%)
BW - Botswana						
2011000	Skilpadshek	Permanent Import	500	R7 798,00	R15,60	5,43%
			500	R7 798,00	R15,60	5,43%
UC - Unclassified						
2011000	Kopfontein	IN-TRANSIT	8 700	R526 724,00	R60,54	94,57%
			8 700	R526 724,00	R60,54	94,57%
			9 200	R534 522,00	R58,10	100,00%



0201200-Meat of Bovine, Fresh or Chilled:other cuts with bone in

Import Transactions By Country

Imports between 01-May 2023 and 31-May 2023

Tariff	Port	Purpose	Quantity	Price	Price Per Kg	Qty (%)
UC - Unclassified						
2012090	Golela	IN-TRANSIT	4 952	R871 881,00	R176,06	100,00%
			4 952	R871 881,00	R176,06	100,00%
			4 952	R871 881,00	R176,06	100,00%

02013000: "Meat of Bovine, Fresh or Chilled: Boneless

Import Transactions By Country

Imports between 01-May 2023 and 31-May 2023

Tariff	Port	Purpose	Quantity	Price	Price Per Kg	Qty (%)
UC - Unclassified						
2013090	Violsdrift	IN-TRANSIT	62 809	R3 090 014,00	R49,20	10,67%
2013090	Violsdrift	IN-TRANSIT	48 939	R2 354 525,00	R48,11	8,32%
2013090	Violsdrift	IN-TRANSIT	48 866	R1 694 990,00	R34,69	8,31%
2013090	Violsdrift	IN-TRANSIT	48 162	R2 138 930,00	R44,41	8,19%
2013090	Violsdrift	IN-TRANSIT	46 383	R1 713 749,00	R36,95	7,88%
2013090	Violsdrift	IN-TRANSIT	24 635	R1 388 844,00	R56,38	4,19%
2013090	Violsdrift	IN-TRANSIT	24 565	R1 144 196,00	R46,58	4,18%
2013090	Violsdrift	IN-TRANSIT	24 314	R1 177 043,00	R48,41	4,13%
2013090	Violsdrift	IN-TRANSIT	24 274	R1 190 992,00	R49,06	4,13%
2013090	Violsdrift	IN-TRANSIT	24 266	R3 888 149,00	R160,23	4,12%
2013090	Violsdrift	IN-TRANSIT	24 212	R1 167 806,00	R48,23	4,12%
2013090	Violsdrift	IN-TRANSIT	24 193	R872 654,00	R36,07	4,11%
2013090	Violsdrift	IN-TRANSIT	24 118	R1 105 682,00	R45,84	4,10%
2013090	Violsdrift	IN-TRANSIT	23 840	R837 962,00	R35,15	4,05%
2013090	Violsdrift	IN-TRANSIT	23 678	R1 119 269,00	R47,27	4,02%
2013090	Violsdrift	IN-TRANSIT	23 623	R1 101 598,00	R46,63	4,01%
			520 877	R25 986 403,00	R49,89	88,53%
ZA - South Africa						
2013090	Durban Harbour	General Rebate	67 500	R6 870 537,00	R101,79	11,47%



	67 500	R6 870 537,00	R101,79	11,47%
	588 377	R32 856 940,00	R55,84	100,00%

206.2100 – “Edible Offal of Bovine Animals: Frozen – Tongue”

0206.2200 – “Edible Offal of Bovine Animals: Frozen – Liver”

0206.2900 – “Edible Offal of Bovine Animals: Frozen – Other”

0206.9000 – “Edible Offal: Frozen – Other”

206.2100 – “Edible Offal of Bovine Animals: Frozen – Tongue”

Import Transactions By Country

Imports between 01-May 2023 and 31-May 2023

Tariff	Port	Purpose	Quantity	Price	Price Per Kg	Qty (%)
AU - Australia						
2062100	Cape Town Harbour	Duty Paid	24 997	R568 522,00	R22,74	43,30%
2062100	Cape Town Harbour	Duty Paid	2 956	R55 414,00	R18,75	5,12%
			27 953	R623 936,00	R22,32	48,42%
NA - Namibia						
2062100	Violsdrift	Permanent Import	1 626	R75 353,00	R46,34	2,82%
2062100	Violsdrift	Permanent Import	1 611	R79 337,00	R49,25	2,79%
			3 237	R154 690,00	R47,79	5,61%
US - United States						
2062100	Cape Town Harbour	Duty Paid	26 535	R614 559,00	R23,16	45,97%
			26 535	R614 559,00	R23,16	45,97%
			57 725	R1 393 185,00	R24,13	100,00%

0206.2200 – “Edible Offal of Bovine Animals: Frozen – Liver”

Import Transactions By Country

Imports between 01-May 2023 and 31-May 2023

Tariff	Port	Purpose	Quantity	Price	Price Per Kg	Qty (%)
AU - Australia						
2062200	Durban Harbour	Duty Paid	24 996	R405 787,00	R16,23	1,12%
2062200	Durban Harbour	Warehouse Entry	24 734	R461 224,00	R18,65	1,11%
2062200	Durban Harbour	Duty Paid	24 105	R392 082,00	R16,27	1,08%
2062200	Durban Harbour	Duty Paid	21 611	R348 116,00	R16,11	0,97%



			95 446	R1 607 209,00	R16,84	4,28%
FR - France						
2062200	Cape Town Harbour	Ex Warehouse - Payment of Duty	24 947	R460 768,00	R18,47	1,12%
			24 947	R460 768,00	R18,47	1,12%
GB - Great Britain						
2062200	Durban Harbour	Ex Warehouse - Payment of Duty	46 577	R852 010,00	R18,29	2,09%
2062200	Durban Harbour	Duty Paid	25 163	R451 091,00	R17,93	1,13%
2062200	Durban Harbour	Duty Paid	25 058	R467 596,00	R18,66	1,12%
2062200	Durban Harbour	Warehouse Entry	24 480	R343 240,00	R14,02	1,10%
			121 277	R2 113 937,00	R17,43	5,44%
IE - Ireland						
2062200	Durban Harbour	Ex Warehouse - Payment of Duty	46 456	R842 844,00	R18,14	2,08%
2062200	Port Elizabeth Harbour	Warehouse Entry	25 000	R176 121,00	R7,04	1,12%
			71 456	R1 018 965,00	R14,26	3,20%
NZ - New Zealand						
2062200	Durban Harbour	Duty Paid	23 509	R327 056,00	R13,91	1,05%
2062200	Durban Harbour	Duty Paid	23 411	R328 471,00	R14,03	1,05%
			46 920	R655 527,00	R13,97	2,10%
US - United States						
2062200	Durban Harbour	Duty Paid	217 720	R3 535 882,00	R16,24	9,76%
2062200	Durban Harbour	Ex Warehouse - Payment of Duty	108 858	R1 123 524,00	R10,32	4,88%
2062200	Durban Harbour	Duty Paid	108 779	R1 740 628,00	R16,00	4,88%
2062200	Durban Harbour	Duty Paid	82 354	R1 258 680,00	R15,28	3,69%
2062200	Durban Harbour	Clearance of Re-warehousing of goods under "warehouse" procedure.	81 792	R842 362,00	R10,30	3,67%
2062200	Durban Harbour	Duty Paid	81 659	R1 314 777,00	R16,10	3,66%
2062200	Durban Harbour	Duty Paid	81 631	R1 301 210,00	R15,94	3,66%
2062200	Durban Harbour	Warehouse Entry	81 035	R1 207 367,00	R14,90	3,63%
2062200	Durban Harbour	Warehouse Entry	54 575	R563 533,00	R10,33	2,45%
2062200	Durban Harbour	Clearance of Re-warehousing of goods under "warehouse" procedure.	54 452	R558 853,00	R10,26	2,44%

2062200	Durban Harbour	Ex Warehouse - Payment of Duty	54 430	R956 000,00	R17,56	2,44%
2062200	Durban Harbour	Clearance of Re-warehousing of goods under "warehouse" procedure.	54 424	R560 055,00	R10,29	2,44%
2062200	Durban Harbour	Warehouse Entry	54 424	R796 634,00	R14,64	2,44%
2062200	Durban Harbour	Warehouse Entry	54 421	R561 275,00	R10,31	2,44%
2062200	Durban Harbour	Duty Paid	53 641	R852 617,00	R15,89	2,40%
2062200	Durban Harbour	Warehouse Entry	51 788	R519 787,00	R10,04	2,32%
2062200	Durban Harbour	Ex Warehouse - Payment of Duty	51 615	R843 819,00	R16,35	2,31%
2062200	Durban Harbour	Ex Warehouse - Payment of Duty	27 282	R281 054,00	R10,30	1,22%
2062200	Durban Harbour	Duty Paid	27 255	R383 586,00	R14,07	1,22%
2062200	Durban Harbour	Warehouse Entry	27 234	R280 981,00	R10,32	1,22%
2062200	Durban Harbour	Warehouse Entry	27 232	R283 566,00	R10,41	1,22%
2062200	Durban Harbour	Clearance of Re-warehousing of goods under "warehouse" procedure.	27 226	R274 941,00	R10,10	1,22%
2062200	Durban Harbour	Ex Warehouse - Payment of Duty	27 223	R281 009,00	R10,32	1,22%
2062200	Cape Town Harbour	Duty Paid	27 213	R451 737,00	R16,60	1,22%
2062200	Durban Harbour	Ex Warehouse - Payment of Duty	27 210	R406 764,00	R14,95	1,22%
2062200	Durban Harbour	Ex Warehouse - Payment of Duty	27 210	R374 109,00	R13,75	1,22%
2062200	Durban Harbour	Ex Warehouse - Payment of Duty	27 208	R436 413,00	R16,04	1,22%
2062200	Durban Harbour	Ex Warehouse - Payment of Duty	27 204	R406 649,00	R14,95	1,22%
2062200	Durban Harbour	Ex Warehouse - Payment of Duty	27 194	R400 583,00	R14,73	1,22%
2062200	Durban Harbour	Duty Paid	26 957	R441 758,00	R16,39	1,21%
2062200	Durban Harbour	Duty Paid	26 422	R435 936,00	R16,50	1,18%
2062200	Durban Harbour	Warehouse Entry	25 713	R284 820,00	R11,08	1,15%
2062200	Cape Town Harbour	Duty Paid	25 388	R394 792,00	R15,55	1,14%
2062200	Durban Harbour	Warehouse Entry	25 116	R340 922,00	R13,57	1,13%
2062200	Durban Harbour	Ex Warehouse - Payment of Duty	24 730	R157 535,00	R6,37	1,11%
2062200	Durban Harbour	Duty Paid	23 524	R295 489,00	R12,56	1,05%
2062200	Durban Harbour	Ex Warehouse - Payment of Duty	18 127	R146 740,00	R8,10	0,81%

2062200	Durban Harbour	Clearance of Re-warehousing of goods under "warehouse" procedure.	18 127	R146 740,00	R8,10	0,81%
2062200	Durban Harbour	Ex Warehouse - Payment of Duty	2 000	R426 435,00	R213,22	0,09%
			1 870 388	R25 869 562,00	R13,83	83,86%
			2 230 434	R31 725 968,00	R14,22	100,00%

0206.2900 – “Edible Offal of Bovine Animals: Frozen – Other”

Import Transactions By Country

Imports between 01-May 2023 and 31-May 2023

Tariff	Port	Purpose	Quantity	Price	Price Per Kg	Qty (%)
AR - Argentina						
2062900	Port Elizabeth Harbour	Duty Paid	81 400	R4 034 163,00	R49,56	5,29%
2062900	Port Elizabeth Harbour	Duty Paid	54 000	R2 848 968,00	R52,76	3,51%
2062900	Durban Harbour	Duty Paid	29 430	R1 457 824,00	R49,54	1,91%
2062900	Durban Harbour	Duty Paid	28 000	R1 560 076,00	R55,72	1,82%
2062900	Port Elizabeth Harbour	Duty Paid	27 400	R1 278 867,00	R46,67	1,78%
2062900	Durban Harbour	Duty Paid	27 001	R1 507 093,00	R55,82	1,75%
2062900	Cape Town Harbour	Duty Paid	27 000	R1 546 995,00	R57,30	1,75%
2062900	Cape Town Harbour	Duty Paid	27 000	R1 518 051,00	R56,22	1,75%
2062900	Durban Harbour	Duty Paid	27 000	R1 440 271,00	R53,34	1,75%
2062900	Durban Harbour	Warehouse Entry	27 000	R1 424 277,00	R52,75	1,75%
2062900	Durban Harbour	Ex Warehouse - Payment of Duty	27 000	R1 424 277,00	R52,75	1,75%
2062900	Port Elizabeth Harbour	Duty Paid	27 000	R1 406 345,00	R52,09	1,75%
2062900	Port Elizabeth Harbour	Duty Paid	27 000	R1 406 345,00	R52,09	1,75%
2062900	Cape Town Harbour	Duty Paid	27 000	R1 382 402,00	R51,20	1,75%
2062900	Durban Harbour	Duty Paid	27 000	R1 350 356,00	R50,01	1,75%
2062900	Cape Town Harbour	Duty Paid	27 000	R1 312 844,00	R48,62	1,75%
2062900	Durban Harbour	Duty Paid	27 000	R1 250 000,00	R46,30	1,75%
2062900	Durban Harbour	Duty Paid	27 000	R1 250 000,00	R46,30	1,75%
2062900	Cape Town Harbour	Duty Paid	26 910	R1 405 415,00	R52,23	1,75%
2062900	Cape Town Harbour	Duty Paid	26 095	R1 359 730,00	R52,11	1,70%
2062900	Port Elizabeth Harbour	Duty Paid	2 970	R132 051,00	R44,46	0,19%
			627 206	R32 296 350,00	R51,49	40,76%
AU - Australia						
2062900	Durban Harbour	Duty Paid	69 574	R1 783 391,00	R25,63	4,52%
2062900	Cape Town Harbour	Duty Paid	25 948	R430 371,00	R16,59	1,69%



2062900	Durban Harbour	Duty Paid	24 670	R510 767,00	R20,70	1,60%
2062900	Durban Harbour	Duty Paid	17 983	R431 258,00	R23,98	1,17%
2062900	Cape Town Harbour	Duty Paid	16 021	R546 051,00	R34,08	1,04%
			154 197	R3 701 838,00	R24,01	10,02%
FR - France						
2062900	Durban Harbour	Duty Paid	25 000	R520 748,00	R20,83	1,62%
2062900	Cape Town Harbour	Duty Paid	23 880	R846 747,00	R35,46	1,55%
2062900	Cape Town Harbour	Duty Paid	23 172	R761 715,00	R32,87	1,51%
			72 052	R2 129 210,00	R29,55	4,68%
GB - Great Britain						
2062900	Port Elizabeth Harbour	Duty Paid	24 862	R735 949,00	R29,60	1,62%
2062900	Durban Harbour	Duty Paid	19 838	R343 224,00	R17,30	1,29%
			44 700	R1 079 173,00	R24,14	2,91%
IE - Ireland						
2062900	Durban Harbour	Duty Paid	25 999	R758 304,00	R29,17	1,69%
2062900	Durban Harbour	Duty Paid	25 984	R757 823,00	R29,17	1,69%
2062900	Durban Harbour	Duty Paid	25 680	R458 571,00	R17,86	1,67%
2062900	Cape Town Harbour	Duty Paid	24 297	R795 113,00	R32,73	1,58%
			101 959	R2 769 811,00	R27,17	6,63%
NA - Namibia						
2062900	Nakop	Permanent Import	51 501	R491 843,00	R9,55	3,35%
2062900	Nakop	Permanent Import	21 293	R203 351,00	R9,55	1,38%
2062900	Nakop	Permanent Import	13 103	R292 274,00	R22,31	0,85%
2062900	Vioolsdrift	Permanent Import	12 849	R103 983,00	R8,09	0,84%
2062900	Vioolsdrift	Permanent Import	7 037	R64 634,00	R9,18	0,46%
			105 783	R1 156 085,00	R10,93	6,87%
NZ - New Zealand						
2062900	Durban Harbour	Duty Paid	25 187	R1 004 654,00	R39,89	1,64%
2062900	Durban Harbour	Duty Paid	23 501	R436 278,00	R18,56	1,53%
2062900	Cape Town Harbour	Duty Paid	22 675	R281 434,00	R12,41	1,47%
			71 363	R1 722 366,00	R24,14	4,64%
US - United States						
2062900	Cape Town Harbour	Duty Paid	107 369	R1 910 888,00	R17,80	6,98%
2062900	Cape Town Harbour	Duty Paid	54 241	R951 034,00	R17,53	3,53%
2062900	Durban Harbour	Duty Paid	48 557	R656 063,00	R13,51	3,16%
2062900	Cape Town Harbour	Duty Paid	27 257	R475 520,00	R17,45	1,77%



2062900	Durban Harbour	Duty Paid	26 753	R436 880,00	R16,33	1,74%
2062900	Durban Harbour	Duty Paid	26 454	R405 050,00	R15,31	1,72%
2062900	Durban Harbour	Duty Paid	26 421	R387 128,00	R14,65	1,72%
2062900	Durban Harbour	Duty Paid	24 478	R365 070,00	R14,91	1,59%
			341 531	R5 587 633,00	R16,36	22,20%
UY - Uruguay						
2062900	Cape Town Harbour	Duty Paid	19 938	R995 377,00	R49,92	1,30%
			19 938	R995 377,00	R49,92	1,30%
			1 538 729	R51 437 843,00	R33,43	100,00%

0206.9000 – “Edible Offal: Frozen – Other”

Import Transactions By Country

Imports between 01-May 2023 and 31-May 2023

Tariff	Port	Purpose	Quantity	Price	Price Per Kg	Qty (%)
AU - Australia						
2069000	Cape Town Harbour	Duty Paid	48 016	R921 621,00	R19,19	18,07%
2069000	Cape Town Harbour	Duty Paid	25 995	R573 221,00	R22,05	9,78%
2069000	Cape Town Harbour	Duty Paid	25 995	R570 326,00	R21,94	9,78%
2069000	Cape Town Harbour	Duty Paid	25 013	R634 565,00	R25,37	9,41%
2069000	Durban Harbour	Duty Paid	24 344	R466 050,00	R19,14	9,16%
2069000	Port Elizabeth Harbour	Duty Paid	24 181	R351 401,00	R14,53	9,10%
2069000	Durban Harbour	Duty Paid	23 999	R292 332,00	R12,18	9,03%
2069000	Durban Harbour	Duty Paid	23 999	R338 882,00	R14,12	9,03%
2069000	Durban Harbour	Duty Paid	19 666	R329 573,00	R16,76	7,40%
			241 208	R4 477 971,00	R18,56	90,79%
NZ - New Zealand						
2069000	Cape Town Harbour	Duty Paid	24 481	R517 851,00	R21,15	9,21%
			24 481	R517 851,00	R21,15	9,21%
			265 689	R4 995 822,00	R18,80	100,00%

**Imports Under 0206.21.00 / 0206.22.00 / 0206.29.00 / 0206.90.00
2022-2023 Quantity KG**

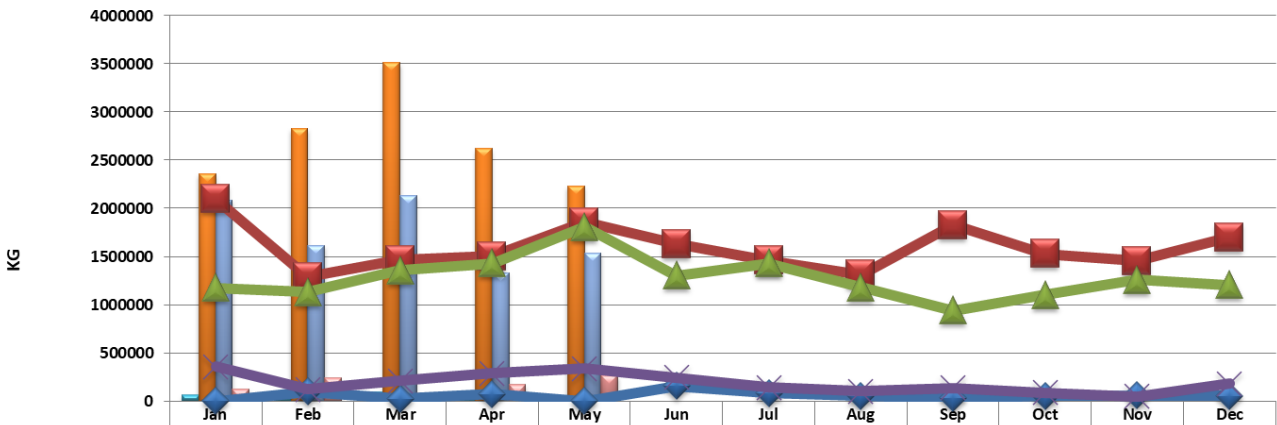

Category	Jan	Feb	Mar	Apr	May	Jun	Jul	Aug	Sep	Oct	Nov	Dec
2062100(2023)	64280	98416	98105	65675	57725							
2062200(2023)	2361784	2829690	3512933	2622116	2230434							
2062900(2023)	2087712	1615202	2127663	1329159	1538729							
2069000(2023)	124633	236206	78627	167981	265689							
2062100(2022)	0	96400	22933	72816	0	155116	83273	51178	25392	53152	54782	50812
2062200(2022)	2096887	1287399	1464305	1503088	1856602	1629350	1459522	1309076	1824421	1526697	1454889	1697404
2062900(2022)	1175258	1129170	1357034	1426891	1806331	1302346	1429661	1181374	938329	1098609	1256368	1201581
2069000(2022)	355867	121167	210272	288830	336548	244627	140979	101249	136994	87665	45580	180879

**Imports Under 0206.2100 / 0206.22.00 / 0206.29.00 / 0206.90.00
2022/2023 Cumulative**

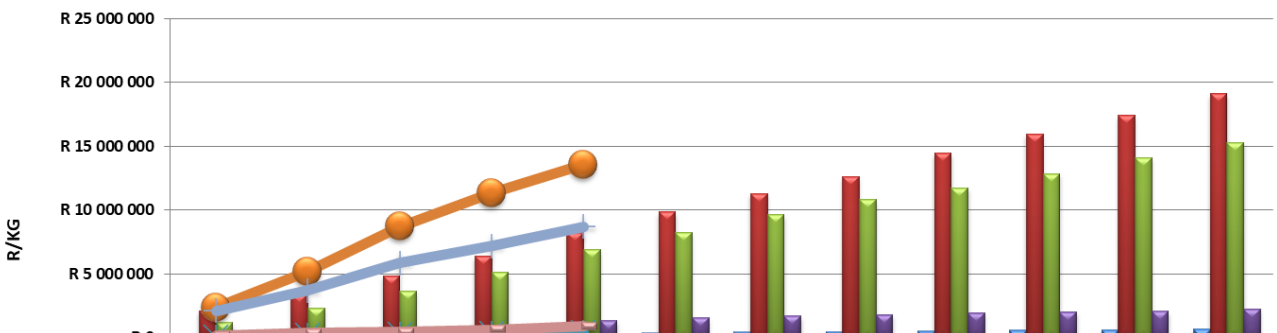

Category	Jan	Feb	Mar	Apr	May	Jun	Jul	Aug	Sep	Oct	Nov	Dec
2062100(2022)	0	96400	119333	192149	192149	347265	430538	481716	510108	563260	618042	668854
2062200(2022)	2096887	3384286	4848591	6351679	8208281	9837631	11297153	12606229	14430650	15957347	17412236	19109640
2062900(2022)	1175258	2304428	3661462	5088353	6894684	8197030	9626691	10808065	11746394	12845003	14101371	15302952
2069000(2022)	355867	477034	687306	976136	1312684	1557311	1698290	1799539	1936533	2024198	2069778	2250657
2062100(2023)	64280	162696	260800	326475	384200							
2062200(2023)	2361784	5191474	8704407	11326523	13556957							
2062900(2023)	2087712	3702914	5830577	7159736	8698465							
2069000(2023)	124633	360839	439466	607447	873136							



Price

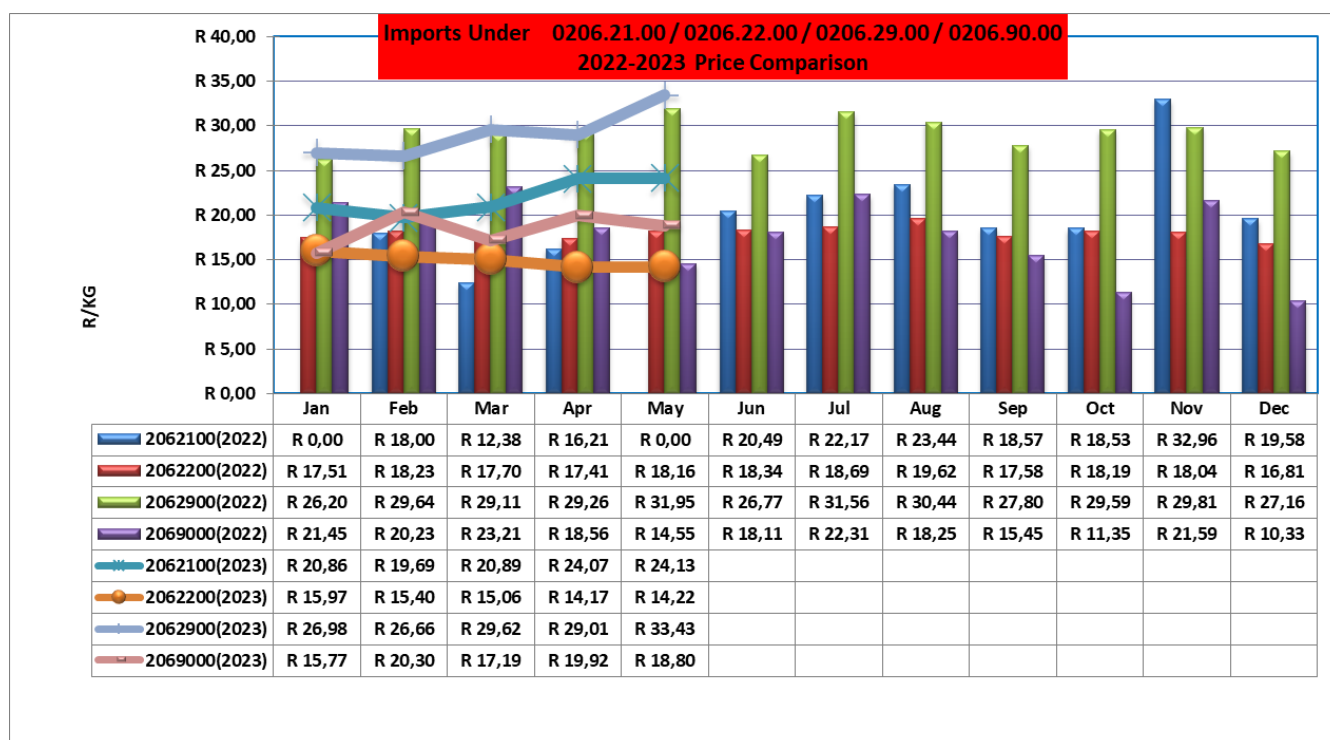

01022900 – “Bovine Animals: Live Weaners”

Import Transactions By Country

Imports between 01-May 2023 and 31-May 2023

Tariff	Port	Purpose	Quantity	Price	Price Per Kg	Qty (%)
BW - Botswana						
1022900	Ramatlabama	Permanent Import	1 396	R10 298 337,00	R7 377,03	5,84%
1022900	Ramatlabama	Permanent Import	1 378	R11 163 087,00	R8 100,93	5,76%
1022900	Ramatlabama	Permanent Import	1 310	R9 584 273,00	R7 316,24	5,48%
1022900	Ramatlabama	Permanent Import	1 261	R9 165 671,00	R7 268,57	5,27%
1022900	Ramatlabama	Permanent Import	1 120	R8 594 516,00	R7 673,68	4,68%
1022900	Ramatlabama	Permanent Import	991	R6 818 414,00	R6 880,34	4,15%
1022900	Ramatlabama	Permanent Import	875	R7 296 712,00	R8 339,10	3,66%
1022900	Ramatlabama	Permanent Import	810	R5 253 874,00	R6 486,26	3,39%
1022900	Ramatlabama	Permanent Import	780	R4 733 322,00	R6 068,36	3,26%



1022900	Ramatlabama	Permanent Import	702	R5 600 800,00	R7 978,35	2,94%
1022900	Ramatlabama	Permanent Import	695	R4 991 120,00	R7 181,47	2,91%
1022900	Ramatlabama	Permanent Import	621	R4 765 489,00	R7 673,90	2,60%
1022900	Ramatlabama	Permanent Import	544	R3 526 352,00	R6 482,26	2,28%
1022900	Ramatlabama	Permanent Import	343	R2 648 230,00	R7 720,79	1,43%
1022900	Ramatlabama	Permanent Import	330	R2 616 912,00	R7 930,04	1,38%
1022900	Ramatlabama	Permanent Import	292	R1 815 665,00	R6 218,03	1,22%
1022900	Ramatlabama	Permanent Import	135	R800 000,00	R5 925,93	0,56%
1022900	Ramatlabama	Permanent Import	75	R525 114,00	R7 001,52	0,31%
1022900	Ramatlabama	Permanent Import	62	R479 996,00	R7 741,87	0,26%
			13 720	R100 677 884,00	R7 338,04	57,39%
LS - Lesotho						
1022900	Qachas Nek	Permanent Import	3	R18 000,00	R6 000,00	0,01%
1022900	Qachas Nek	Permanent Import	2	R12 000,00	R6 000,00	0,01%
			5	R30 000,00	R6 000,00	0,02%
NA - Namibia						
1022900	Ramatlabama	Permanent Import	1 690	R9 633 005,00	R5 700,00	7,07%
1022900	Ramatlabama	Permanent Import	1 274	R7 636 000,00	R5 993,72	5,33%
1022900	Ramatlabama	Permanent Import	930	R5 301 000,00	R5 700,00	3,89%
1022900	Ramatlabama	Permanent Import	884	R5 263 954,00	R5 954,70	3,70%
1022900	Ramatlabama	Permanent Import	525	R3 562 206,00	R6 785,15	2,20%
1022900	Violsdrift	Permanent Import	469	R4 201 940,00	R8 959,36	1,96%
1022900	Ramatlabama	Permanent Import	465	R2 650 503,00	R5 700,01	1,95%
1022900	Nakop	Permanent Import	268	R1 575 440,00	R5 878,51	1,12%
1022900	Violsdrift	Permanent Import	267	R2 341 100,00	R8 768,16	1,12%
1022900	Ramatlabama	Permanent Import	229	R1 796 531,00	R7 845,11	0,96%

1022900	Nakop	Permanent Import	222	R1 422 579,00	R6 408,01	0,93%
1022900	Ramatlabama	Permanent Import	220	R1 534 370,00	R6 974,41	0,92%
1022900	Ramatlabama	Permanent Import	212	R1 560 638,00	R7 361,50	0,89%
1022900	Ramatlabama	Permanent Import	198	R1 282 136,00	R6 475,43	0,83%
1022900	Violsdrift	Permanent Import	185	R1 636 500,00	R8 845,95	0,77%
1022900	Violsdrift	Permanent Import	184	R1 546 800,00	R8 406,52	0,77%
1022900	Violsdrift	Permanent Import	178	R1 449 500,00	R8 143,26	0,74%
1022900	Nakop	Permanent Import	130	R812 400,00	R6 249,23	0,54%
1022900	Ramatlabama	Permanent Import	129	R883 575,00	R6 849,42	0,54%
1022900	Nakop	Permanent Import	129	R838 500,00	R6 500,00	0,54%
1022900	Ramatlabama	Permanent Import	124	R806 310,00	R6 502,50	0,52%
1022900	Nakop	Permanent Import	115	R685 538,00	R5 961,20	0,48%
1022900	Violsdrift	Permanent Import	114	R861 840,00	R7 560,00	0,48%
1022900	Ramatlabama	Permanent Import	112	R888 848,00	R7 936,14	0,47%
1022900	Nakop	Permanent Import	110	R650 426,00	R5 912,96	0,46%
1022900	Ramatlabama	Permanent Import	108	R802 925,00	R7 434,49	0,45%
1022900	Violsdrift	Permanent Import	104	R842 400,00	R8 100,00	0,44%
1022900	Violsdrift	Permanent Import	100	R870 000,00	R8 700,00	0,42%
1022900	Ramatlabama	Permanent Import	100	R749 731,00	R7 497,31	0,42%
1022900	Violsdrift	Permanent Import	92	R759 920,00	R8 260,00	0,38%
1022900	Violsdrift	Permanent Import	91	R800 800,00	R8 800,00	0,38%
1022900	Nakop	Permanent Import	80	R482 400,00	R6 030,00	0,33%
1022900	Nakop	Permanent Import	75	R487 500,00	R6 500,00	0,31%
1022900	Ramatlabama	Permanent Import	69	R519 674,00	R7 531,51	0,29%
			10 182	R67 136 989,00	R6 593,69	42,59%
			23 907	R167 844 873,00	R7 020,74	100,00%

**Imports Under 01022900-BOVINE ANIMALS-LIVE WEANERS
2020/2023 Quantity**

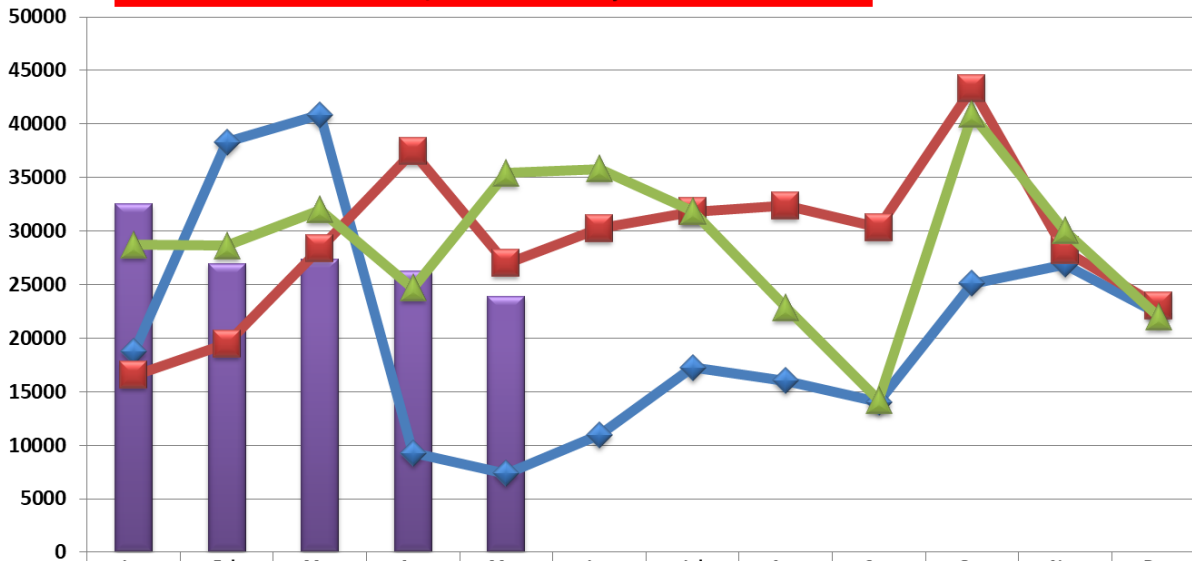

	Jan	Feb	Mar	Apr	May	Jun	Jul	Aug	Sep	Oct	Nov	Dec
01022900(2023)	32539	26958	27346	26255	23907							
01022900(2020)	18739	38327	40877	9288	7380	10983	17266	16025	14041	25089	26872	22281
01022900(2021)	16524	19459	28365	37401	26983	30251	31823	32378	30326	43305	28143	23043
01022900(2022)	28713	28614	31980	24672	35438	35820	31862	22867	14206	40880	30012	22010

**Imports Under 01022 900-LIVE WEANERS
2020/2023 Cumulative**

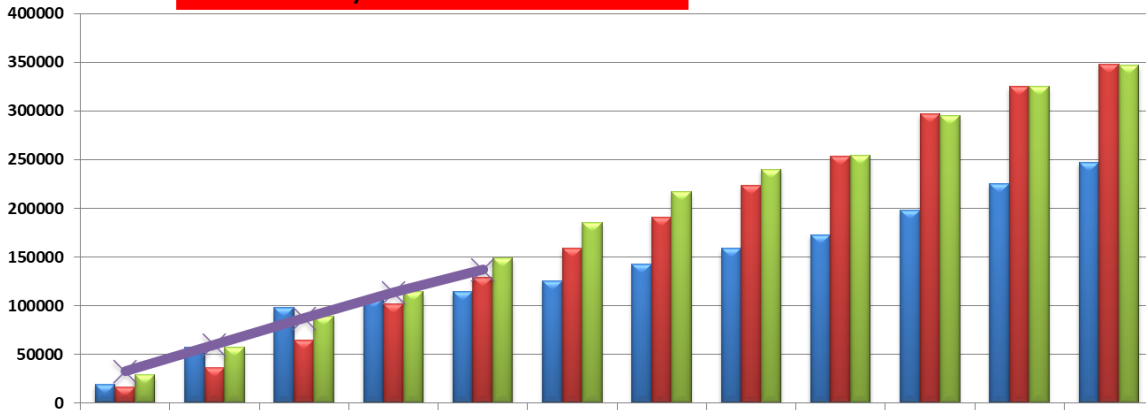

	Jan	Feb	Mar	Apr	May	Jun	Jul	Aug	Sep	Oct	Nov	Dec
01022900(2020)	18739	57066	97943	107231	114611	125594	142860	158885	172926	198015	224887	247168
01022900(2021)	16524	35983	64348	101749	128732	158983	190806	223184	253510	296815	324958	348001
01022900(2022)	28713	57327	89307	113979	149417	185237	217099	239966	254172	295052	325064	347074
01022900(2023)	32539	59497	86843	113098	137005							



**Imports Under 01022 900-LIVE WEANERS
2020 - 2023 Price Comparison**

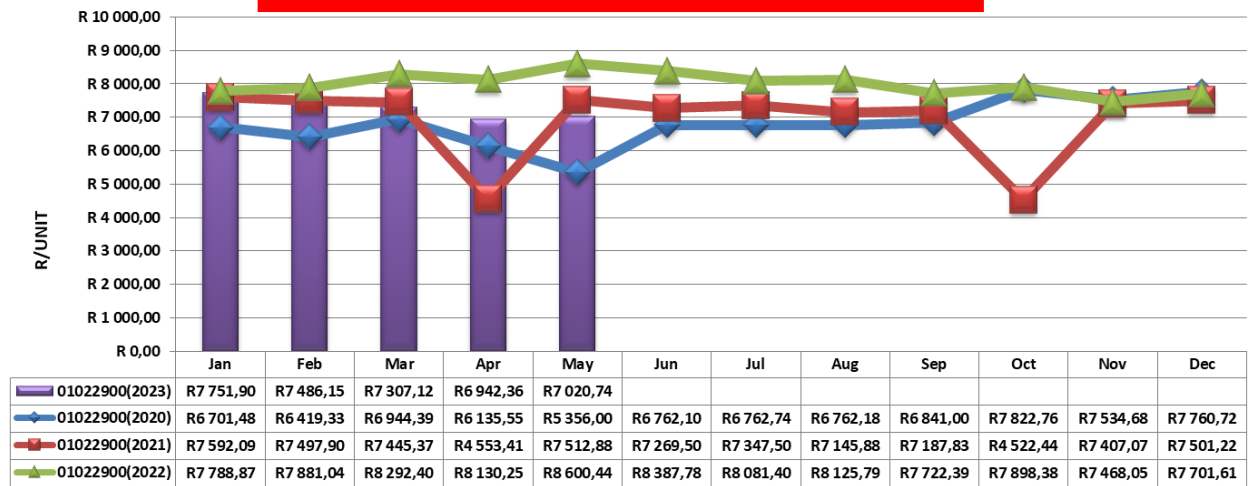

01041000 - LIVE SHEEP AND GOATS: - Sheep

Import Transactions By Country

Imports between 01-May 2023 and 31-May 2023

Tariff	Port	Purpose	Quantity	Price	Price Per Kg	Qty (%)
LS - Lesotho						
1041000	Qachas Nek	Permanent Import	109	R87 200,00	R800,00	0,16%
1041000	Qachas Nek	Permanent Import	81	R64 800,00	R800,00	0,12%
1041000	Qachas Nek	Permanent Import	72	R57 600,00	R800,00	0,11%
1041000	Qachas Nek	Permanent Import	45	R38 000,00	R844,44	0,07%
1041000	Qachas Nek	Permanent Import	27	R21 600,00	R800,00	0,04%
1041000	Qachas Nek	Permanent Import	10	R8 000,00	R800,00	0,01%
			344	R277 200,00	R805,81	0,50%
NA - Namibia						
1041000	Nakop	Permanent Import	5 295	R5 817 198,00	R1 098,62	7,74%
1041000	Nakop	Permanent Import	4 539	R5 268 872,00	R1 160,80	6,63%
1041000	Nakop	Permanent Import	4 463	R5 016 912,00	R1 124,11	6,52%



1041000	Nakop	Permanent Import	4 172	R4 996 783,00	R1 197,69	6,10%
1041000	Nakop	Permanent Import	3 933	R4 948 882,00	R1 258,30	5,75%
1041000	Nakop	Permanent Import	3 815	R4 705 600,00	R1 233,45	5,57%
1041000	Nakop	Permanent Import	3 605	R4 598 674,00	R1 275,64	5,27%
1041000	Nakop	Permanent Import	3 296	R4 082 000,00	R1 238,47	4,82%
1041000	Nakop	Permanent Import	2 632	R2 940 051,00	R1 117,04	3,85%
1041000	Nakop	Permanent Import	2 480	R2 728 041,00	R1 100,02	3,62%
1041000	Nakop	Permanent Import	2 377	R2 530 400,00	R1 064,54	3,47%
1041000	Nakop	Permanent Import	2 101	R2 490 706,00	R1 185,49	3,07%
1041000	Violsdrift	Permanent Import	2 092	R2 402 450,00	R1 148,40	3,06%
1041000	Violsdrift	Permanent Import	1 765	R1 905 500,00	R1 079,60	2,58%
1041000	Nakop	Permanent Import	1 719	R1 860 978,00	R1 082,59	2,51%
1041000	Violsdrift	Permanent Import	1 500	R2 005 500,00	R1 337,00	2,19%
1041000	Nakop	Permanent Import	1 390	R1 701 000,00	R1 223,74	2,03%
1041000	Nakop	Permanent Import	1 300	R1 639 689,00	R1 261,30	1,90%
1041000	Nakop	Permanent Import	1 210	R1 443 500,00	R1 192,98	1,77%
1041000	Violsdrift	Permanent Import	1 200	R1 419 000,00	R1 182,50	1,75%
1041000	Nakop	Permanent Import	1 135	R1 334 900,00	R1 176,12	1,66%
1041000	Nakop	Permanent Import	1 100	R1 340 000,00	R1 218,18	1,61%
1041000	Violsdrift	Permanent Import	765	R841 500,00	R1 100,00	1,12%
1041000	Violsdrift	Permanent Import	750	R1 237 500,00	R1 650,00	1,10%
1041000	Violsdrift	Permanent Import	750	R1 237 500,00	R1 650,00	1,10%
1041000	Violsdrift	Permanent Import	750	R1 237 500,00	R1 650,00	1,10%
1041000	Violsdrift	Permanent Import	750	R972 000,00	R1 296,00	1,10%
1041000	Violsdrift	Permanent Import	750	R892 500,00	R1 190,00	1,10%

1041000	Violsdrift	Permanent Import	750	R825 000,00	R1 100,00	1,10%
1041000	Nakop	Permanent Import	740	R802 900,00	R1 085,00	1,08%
1041000	Nakop	Permanent Import	730	R876 000,00	R1 200,00	1,07%
1041000	Violsdrift	Permanent Import	700	R957 600,00	R1 368,00	1,02%
1041000	Violsdrift	Permanent Import	700	R849 800,00	R1 214,00	1,02%
1041000	Violsdrift	Permanent Import	700	R820 750,00	R1 172,50	1,02%
1041000	Violsdrift	Permanent Import	670	R737 000,00	R1 100,00	0,98%
1041000	Nakop	Permanent Import	550	R495 000,00	R900,00	0,80%
1041000	Nakop	Permanent Import	468	R655 200,00	R1 400,00	0,68%
1041000	Violsdrift	Permanent Import	450	R540 000,00	R1 200,00	0,66%
			68 092	R81 154 386,00	R1 191,83	99,50%
			68 436	R81 431 586,00	R1 189,89	100,00%

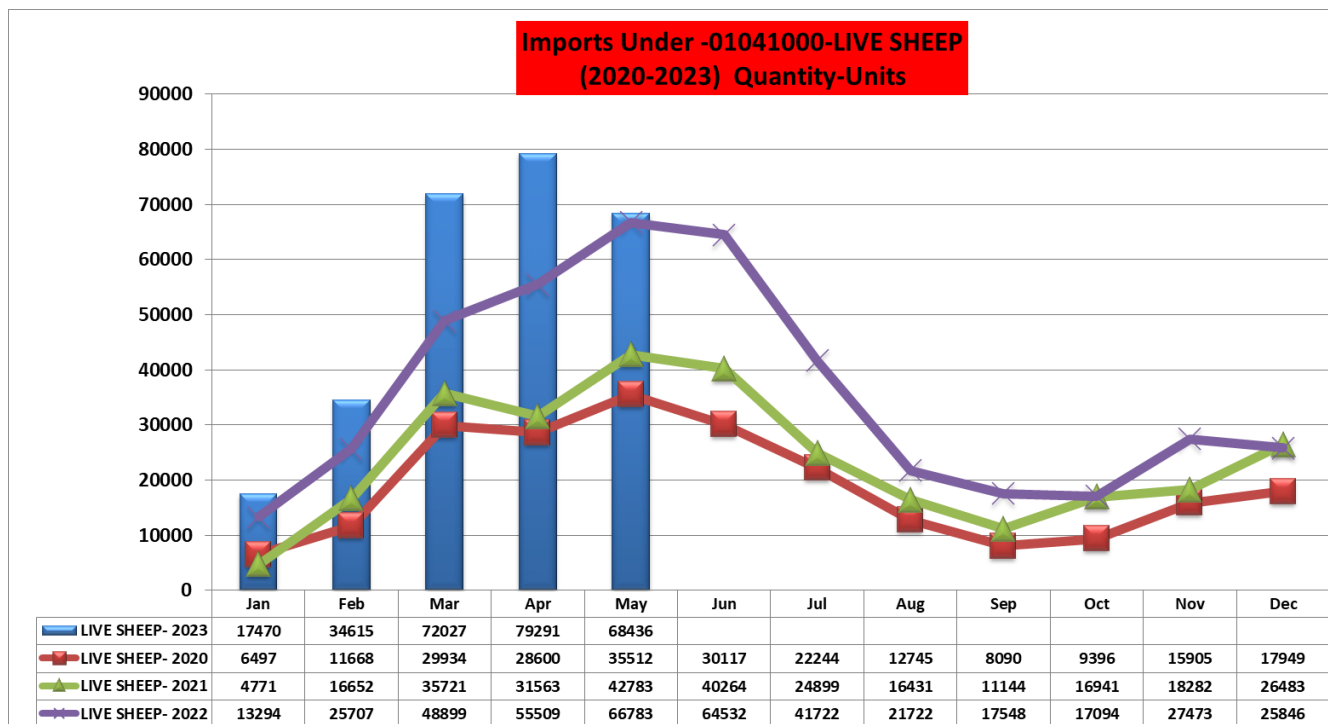

Imports Under 01041000-LIVE SHEEP 2020-2023 Cumulative

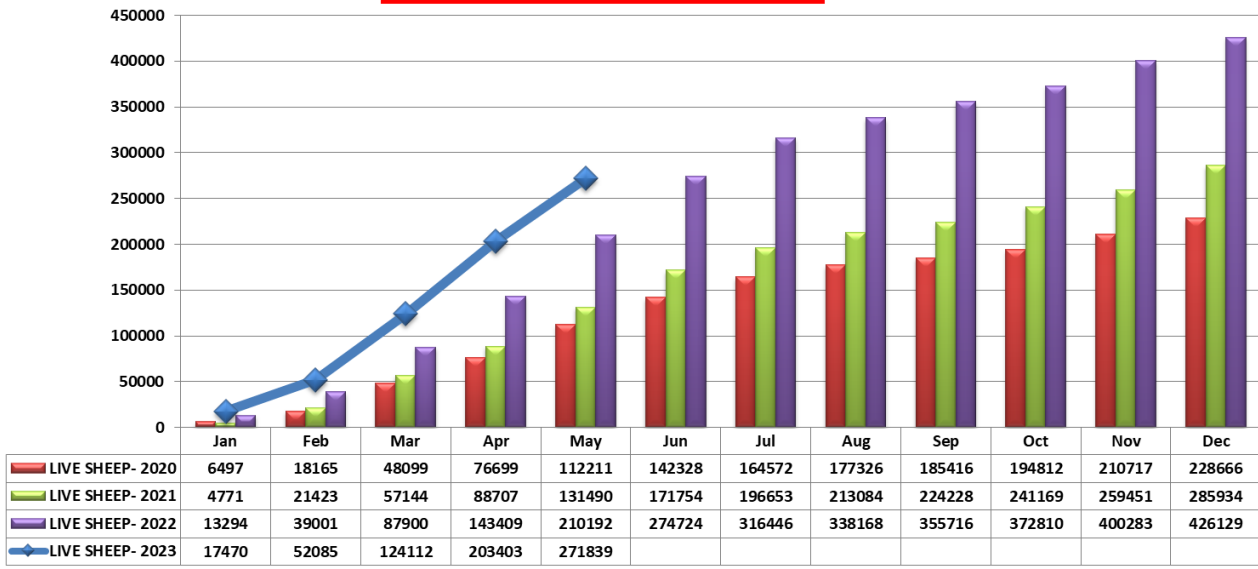

Imports Under-01041000 LIVE SHEEP 2020 - 2023 Price Comparison

